Descendents of George[2] Haacke son of Johann Haacke[1]

Part I

This chapter has been divided into four sections because of the immensity of George Haacke's family. Since George and his wife, Sophia Quantz, had 15 children, a single chapter detailing each generation would be incredibly lengthy. This first part about George Haacke's family focuses on the descendants of his son William. The second and third parts will feature the families of George and John David, who both have extensive lineage. The fourth part will include George's daughters and their descendants.

George Haacke — Parents: Johann[1] Haacke and Hannah Adams
15 May 1810 – 21 Mar 1896

Married 01 May 1837 to

Jane Sophia Quantz — Parents: George Quantz and Mary Baetijer
06 July 1817 – 01 Aug 1892

Children:

i. Hannah[3]: 22 Apr 1838 – 16 Apr 1858
ii. Matilda: 22 May 1839 – 23 Oct 1927
iii. William: 01 Jul 1840 – 12 Feb 1910
iv. Mary Anne: 28 Apr 1842 – 28 Mar 1865
v. George: 16 Sep 1843 – 03 Dec 1895
vi. Christeen: 18 Feb 1845 – 02 Feb 1931
vii. Caroline: 28 Aug 1846 – 14 Sep 1874/9?
viii. Margaret: 29 Apr 1848 – 08 Oct 1861
ix. Sophia: 16 Mar 1850 – 20 Apr 1920
x. Amelia: 13 Jun 1852 – 26 Apr 1926
xi. Jane: 04 Jan 1855 – 09 Oct 1861
xii. John David: 20 Feb 1856 – 23 Mar 1929
xiii. Henry Edward: 29 Aug 1858 – 02 Oct 1861
xiv. Arthur Artimus: 09 Sep 1860 – 20 Dec 1919 (Married Minnie M. Campbell 31 Jul 1907 in Ashburn, Whitby Township, Ontario. Worked as a laborer and belonged to the Presbyterian Church)
xv. Hannah Ellin: 17 May 1863 – 1950

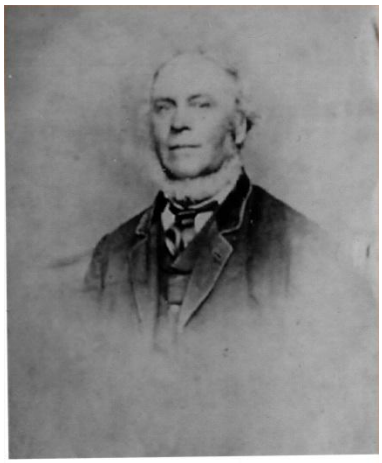

George Haacke

Generation No. 2

George[2] Haacke was born 15 May 1810 in Markham, York, Ontario, the sixth child of Johann Haacke and Hannah Adams. He was christened alongside his brother Henry (possibly a twin) 12 Feb 1811 at St. James Anglican Church in Toronto. George was married to **Jane Sophia Quantz** 01 May 1837 by David Youmen, the minister of the Wesleyan Methodist Church in Markham. She was born 06 Jul 1817. George and Sophia lived on lot 22 W ½ con. 7, land that George had purchased from J.C.P. Pingle in 1834. They raised fifteen children and a few of their grandchildren in a two-story brick house which George built himself prior to 1871. George made a living as a farmer for most of his life, working a seven day week. George died 21 Mar 1896 in Georgina Township, Ontario and was buried in Quantztown Cemetery in Markham. Sophia was also buried here after her death, which occurred 01 Aug 1892 or 04 Aug 1892 at the 7th Concession, Markham Twp.

Figure 2. George Haacke and Sophia Quantz. Picture taken at Mortens in Stouffville, Ontario. If he is 60 in this picture then it was taken about 1870.key, Hocke,

For their wedding there is the following document I copied:

"This may certify that on the first day of May in the year of our Lord one thousand eight hundred and thirty-seven George Ha(a)cke of the Township of Markham and Home District and Sophia Quantz of the same place were married by me David Youmen Minister of the Wesleyan Methodist Church in Canada in the presence of Arthur Alexander and Mary Liotia? Which marriage was solemnized by license dated this day of May, 1837."

Miss-spellings of Haacke: Hacke, Hayke, Haackee, Haackey, Haacky, Haakey, Haaky, Haack, Hacke, Hawkey, Hawka, Hacka, Hocke, Hache, Heracke, Hanke, Hickey, Haga, Hagey

George had a lot of transactions on and around lot 22, concession 7, Markham

- 10757 registered May 17, 1834 at 12:30 on the oath of George Pingle between J.C.P. Pingle and George Haacke, for L250, w1/2 lot 22, con. 7. w. George Pingle and Charles M. Keller
- 11298 Nov. 6, 1834 between Henry Haacke Yeomen [George's brother] of the first part and Thomas Robson, Merchant, of Toronto... to his heirs...subject to a certain condition thereunder written that the said indenture should be void on payment of a certain sum of money at the times and in the manner therein mentioned... w. Joseph Ridout and George Cooper George Haacke signed his name in German (i.e., Georg Haacke) reg. Dec. 2, 1834 at 1:00.
- 13446 reg. Dec. 1, 1836 John Bell and J. Eastwood executors of T. Robson certify that G.H. and H.H. have paid their debt in full Nov. 4, 1836. w. R.B. Miller and S.B. Fairbanks.
  *Around the year 1868, the booking system of deeds changed. Old York which had included Markham, Toronto, Vaughan, etc. was now split into these different groups, each with their own books.
- 979 reg. June 8, 1871 at 1:00 May 27, 1871 between George and Sophia Haacke and Fred Quantz (Mortgagee, i.e. the person who lends money to the people who use their land as collateral). Fred pays George $1,000 which is to be paid back in 2½ years, on each May 27 and then on Nov. 27, 1873. G.H. did not have to insure his house. If in default he could lease or sell the land within 90 days, at which time he must pay the extra interest. Sophia bars her dower w. Daniel Quantz and Wm. Nichols. The deal took place in Markham and Daniel says that he knew the Haacke family.
- 1966 Fred Quantz discharges the mortgage and puts his mark on the paper. reg. Nov. 19, 1874 at 11:30 a.m. w. W. Nichols and D. Quantz. An important point here is that Sophia's maiden name was Quantz and she was closely related to these people. Also note it took them a year longer than originally decided to pay him back. This D. Quantz may be the Daniel who kept many family records and who made the statements about George shown earlier.
- 8353 reg. March 30, 1896 4:00 Proceedings in the High Court of Justice between Wm. Heisey and Wm. Haacke Plaintiff. Wm. Haacke calls in question the title or interest of W1\2 lot 21, con. 7 50 a. and W1\2 lot 22, con. 7 100 a., and E1\2 of lot 18, con. 6 dated Toronto, G.M. Lee Clerk of Records and Wills
- 8355 Nov. 12, 1895 to 8361 the following were all w. by Clifford Heise. The second party was always Wm. Heise acting for George Haacke, as a go between for him and his children. These deeds give land to several of his 15 children for the fee of $1.00 each, under love and consideration. The transfers took place in Georgina Township, in Sutton. It may be said that George was living with the Heises who supposedly had a grist mill in the village of Sutton.

The last Will and Testament of George Haacke

This is the last Will and Testament of one George Haacke of the township of Georgina in the County of York and Province of Ontario Gentleman.

I hereby revoke all former wills and other testamentary dispositions by me at any time heretofore made.

I direct that all my just debts, funeral and testamentary expenses be paid by executor hereinafter named.

I give and bequeath to my grandchildren Elizabeth Brown (nee Lunau); Daniel Edward Miller; Mina Lounsborough and Mary Lounsborough all my personal property which I may die possessed of share and share alike.

I appoint William Heise of the township of Georgina in the County of York Miller Executor of this my last will and testament.

In witness whereof I have set my hand this twelfth day of November A.D. 1895.

Signed published and declared by the said Testator George Haacke and for his mark X last will and testament in the presence George Haacke of us who both present together at the same time at his request and in his presence have hereunto subscribed our names as witnesses: Clifford Heise and A. Crozier

This is a codicil to the last will and testament of me George Haacke of the township of Georgina in the County of Georgina made the twelfth day of November in the year of Our Lord one thousand eight-hundred and ninety-five.
I hereby appoint my son John David Haacke of the township of Markham in the County of York Farmer and Daniel Quantz of the same place Gentleman to be executors of my last will and testament and to act with William Heise as if they had been originally appointed with him. In all other respects I confirm my said will.
In witness whereof I have hereunto set my hand this nineteenth day of December 1895.
Signed published and declared by the said Testator George Haacke as and for a codicil to his last Will and Testament in the presence of us his mark X who both present together at the George Haacke same time at his request and in his presence have hereunto subscribed our names as witnesses.
Clifford Heise
A. Crozier

And so it seems with George Haacke's death it is the end of an era. His father Johann and his mother Hannah now gone and many of even that first generation gone, his children began their own pioneering adventures to the west. John David who was in Markham then also heads out west where Henry's family had ended up, and then William, and now John David going to Port Huron (where many of his family and their descendants still live today). I wonder if John David ended up leaving because he now had the wherewithal to do so after his father's will was resolved and perhaps he got some money from his share of the land left to them.

Other comments about George. He supposedly owned a lot of land over his lifetime. He was a good husband to Sophia (according to William A. Quantz Journal). He would say: "If you can't work for a dollar work for 50 cents." George was a hard man but he was a good man. George was a very ambitious hard worker. He evidently gave 1 acre of land for the Church Hill Baptist Church. George and Sophia were buried in the Christian Church Cemetery Lot 15-6-M.

From William Quantz's journal directly: "Sophia married George Haacke. Their home for the greater part of their lives was on Lot 21-7-M. Fourteen children was all they had. My recollection of Aunt Sophy are pleasant ones. She was a hard worker, motherly, sunny-tempered, Christian. Uncle George was a hard man but I believe he was a good husband. Unlike the Quantz's, he was a money-maker, adding farm to farm and money to money, nearly all of which has been squandered by the children since his death. They both died near the old home and both lie buried in the old Christian graveyard on the 7th concession where so many of the descendants of the house of Quantz have found their last resting place."

From the assessment rolls of 1853-1862 we find G. Haackee 43, farmer, with two horses and 1 pleasure carriage and 1 dog. He had 50 acres with 35 under cultivation. 1 acre garden, 15 wild. He also had 6 acres of wheat for 112 bushels, 5 acres of peas with 100 bushels, 3 acres of oats with 100 bushels, 0.5 acres of potatoes with 40 bushels. He also had 4 bundles (tons) of hay, 60 pounds of wool, 40 pounds of maple sugar.

Tax information

Year	Land Value	Taxable property
1853	L60 + L300	
1855	L280 + 650	100
1857	L300 + 800	100
1858	L300 + 950	100
1859	$1200 + $2600 switched to dollars now	
1860	$1200 + $2700	

Census records for George and family

1851 they owned a one story log house, George was a farmer
Division #2 Concessions 5,6,7,8 (probably 22-C and 7-C)
They were Lutheran and all born in Canada

George 42
Sophia 38
Hannah 14
Matilda 13
William 12
Mary Ann 10
George 9
Christeen 8
Caroline 7
Sophia 4
Margaret 5

1861 - District #13 - page 138
They now lived in a two story house.

George 51
Sophia 44
William 21 - laborer
Mary Anne 19
George 17 at school
Christina 16 at school Caroline 15
Sophia 14 at school
Margaret 12 at school
Amelia 10 at school
David 8 at school
Jane 6
Henry Edward 3
Arthur 1
and
Elizabeth Lunau 5 - Hannah's daughter

1871 District #45 East York subdistrict division #3
George was a retired tenant in Unionville C-6, L-14
44th family

George 62
Sophia 53
Sophia 20/21
Emeline 18
John David 16
Arthur 10
Ellin 7

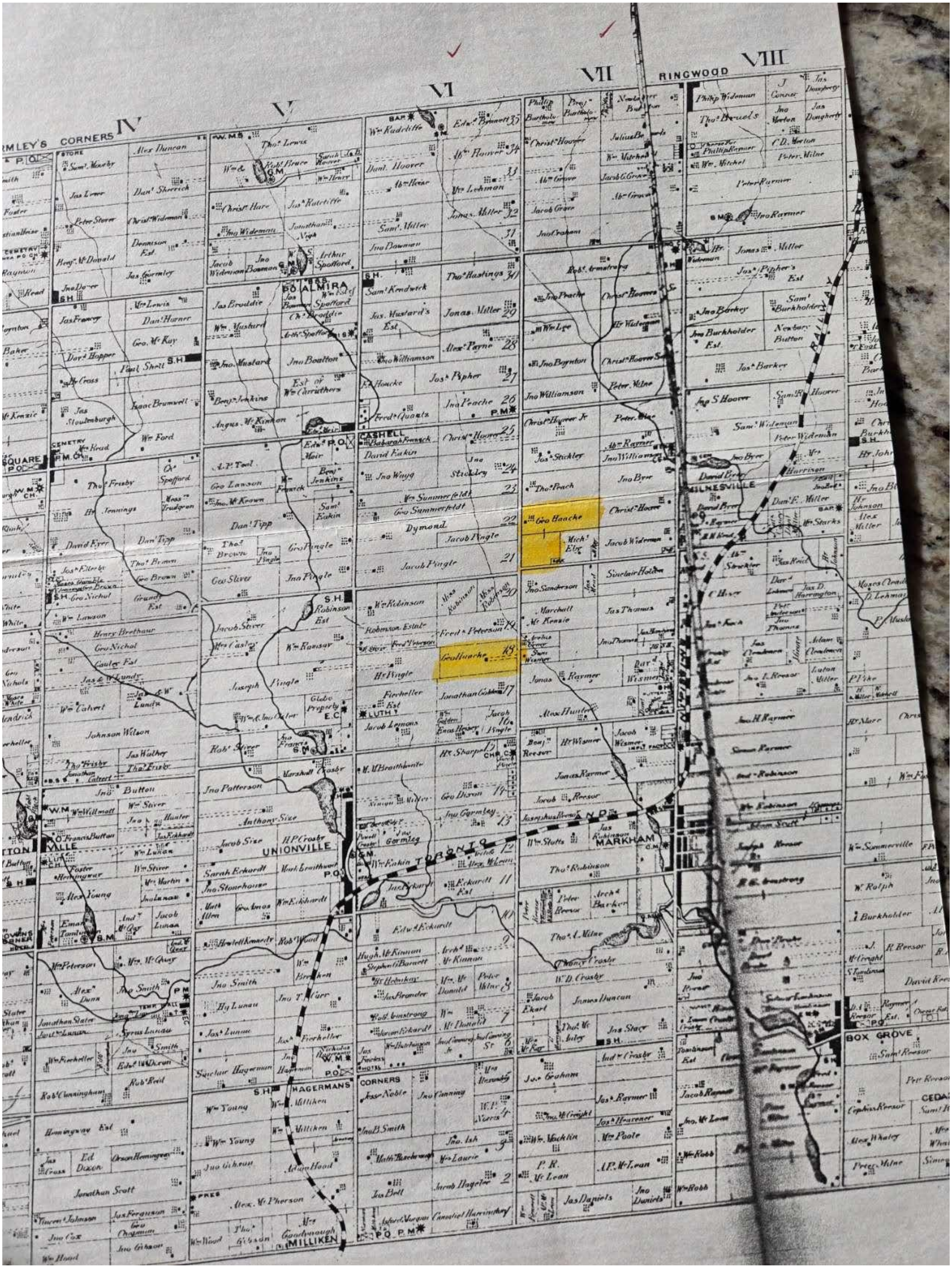

IV
V
VI
VII
VIII
RINGWOOD
CORNERS
ALMIRA
CASHELL
MILNESVILLE
UNIONVILLE
MARKHAM
HAGERMANS
CORNERS
MILLIKEN
BOX GROVE
TORONTO
RAILWAY
Alex Duncan
Thos Lewis
Dan. Hoover
Jonas Miller
Tho. Hastings
Sam. Kendwick
Alex. Payne
Geo Haache
Geo Haache
Dymond
Jacob Pingle
Jno Pingle
Christ Hoover
Jno Sanderson
Jas Thomas
Alex Hunter
Jno Patterson
Anthony Size
Jacob Size
Sarah Eckardt
Edw Eckardt
Jno Smith
Jno Gibson
Jonathan Scott
Wm Young
Jno Canning
Jas Daniels
Jos Raymer
Jno Williamson
Peter Milne
Jno Burkholder
Newbury Button
Thos Robinson
Thos A. Milne
W. D. Crosby
James Duncan
Jno Cox
Geo Summerfeldt
David Eakin
Jno Wagg
Dan Tipp
Geo Lawson
Johnson Wilson
Alex Young
Wm Peterson
Jonathan Slater
Robt Reid
Rob Cunningham
Jacob Stiver
Joseph Pingle
Jno Boynton
Jno Brodie
Wm Mustard
Geo Nichol
Henry Brethour
Jos Stickley
Thos Peach
Jacob Wideman
Sinclair Holden
Jas Thomas
Christ Hoover
P.O.
S.H.

William Haacke and Martha Ramsey

William Haacke
01 Jul 1840 – 12 Feb 1910

Parents: George Haacke and Jane Sophia Quantz

Married 13 Dec 1863 to

Martha Ramsey
17 Jul 1839 – 24 May 1930

Parents: William Ramsey (see figure 08) and Hannah Sleightholm

Children:

i. Hannah Sofia[4]: 28 Dec 1864 – 24 Aug 1937 (Born in Markham, York, Ontario).
ii. William George: 13 Sep 1866 – 09 Jan 1914 (Born in Reach Twp., Ontario; died in Toronto, York, Ontario).
iii. Edwin Stanley: 04 Jun 1869 – 1955 (Born in Ontario).
iv. Mary Ann: 08 May 1871 – 16 Jun 1872 (Buried in Quantztown Cemetery).
v. Ada Maud: 31 Oct 1876 – 1950 (Born in Markham, York, Ontario; died in Colborne Twp., Huron County, Ontario. She married Cyrus Augustus Vanstone in 1899. Ada was buried in Colborne Twp. Cemetery).
vi. Wilmot see William C. Haacke's letter: 17 Aug 1879 – 11 Apr 1959 (Born in York, Ontario) (see appendix figure 01).

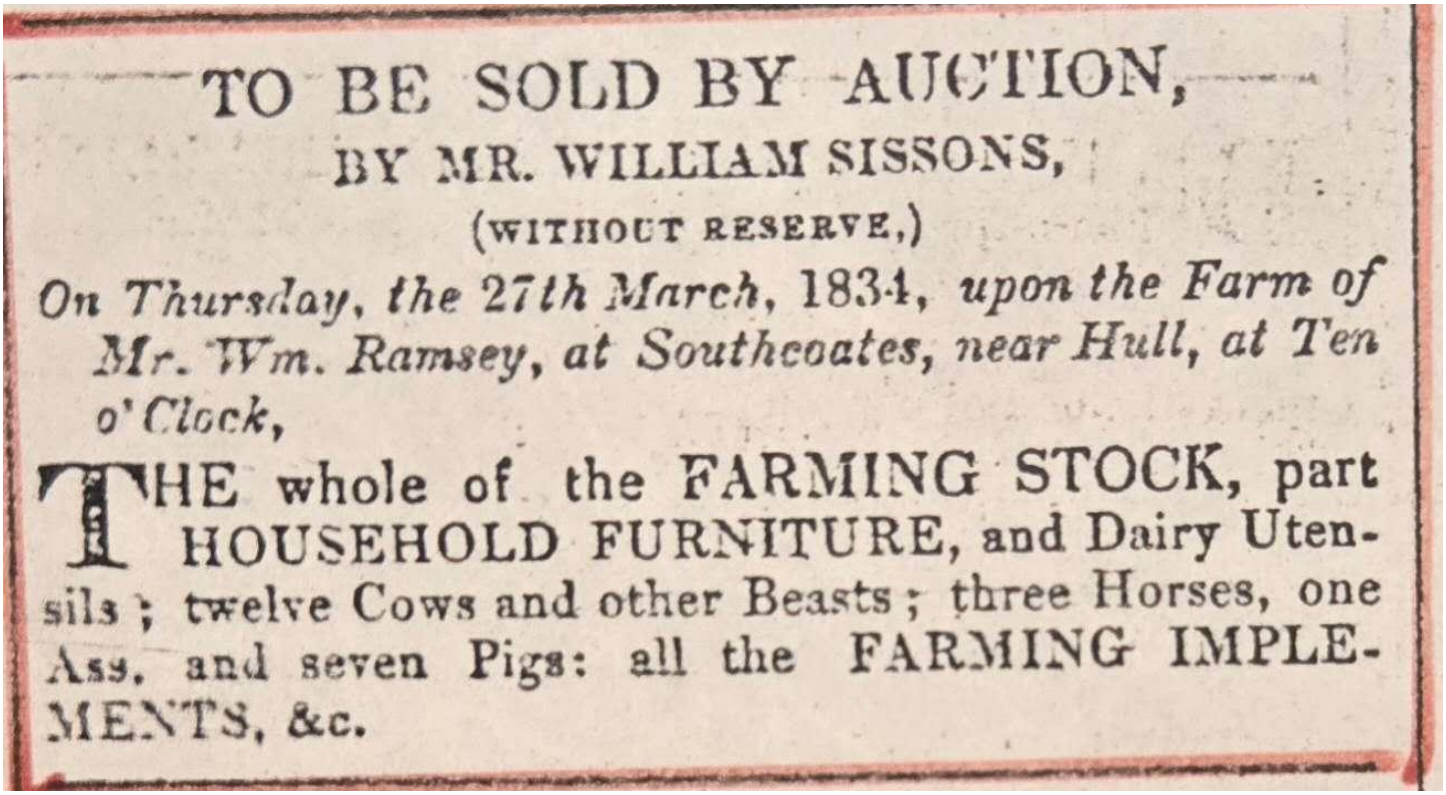

TO BE SOLD BY AUCTION,
BY MR. WILLIAM SISSONS,
(WITHOUT RESERVE,)
On Thursday, the 27th March, 1834, upon the Farm of Mr. Wm. Ramsey, at Southcoates, near Hull, at Ten o'Clock,
THE whole of the FARMING STOCK, part HOUSEHOLD FURNITURE, and Dairy Utensils; twelve Cows and other Beasts; three Horses, one Ass, and seven Pigs: all the FARMING IMPLEMENTS, &c.

Southcoates,

NEAR HULL.

TO BE

Sold by Auction,

(WITHOUT RESERVE,)

BY MR. W. SISSONS,

On THURSDAY, the 27th of March, 1834,

Upon the Farm of Mr. William Ramsey,

(WHO IS DECLINING BUSINESS.)

THE WHOLE OF THE VALUABLE

gStock,

MATERIALS,

OLD FURNITURE,

UTENSILS:

3 of them near Calving; 3 two-years old Heifers, Horse; 1 Ditto Mare, in Foal; 1 yearling Colt, on; 1 Cart, nearly new; 1 narrow wheeled Cart; ressing Machines, (one by Wilson, of Beverley); rs; Wheelbarrow; Grindstone; Stone and Wood nent of Farming Tools.—Several lots of Wood; -post Bedstead, with Mahogany Poles; 2 Camp ned Chairs; 1 Wainscot Dining, and 2 Tea Tables; rner Cupboards; 1 Buffet; Mahogany Chest of Desk; Ditto Dressing Table; 3 Chamber Chairs; Tin Boilers, and a general assortment of Family ch Cans, 1 Brass Cooler, 6 Pails, Butter Scales,

TEN o'Clock in the Forenoon.

Generation No. 3

William Haacke (George[2], Johann[1]) was born 01 Jul 1841 in Markham Township, York, and died 12 February 1910 in Goderich, Huron County, Ontario. He married **Martha Ramsey** 31 Dec 1863. She was born 17 Jul 1839 in Mariposa, Victoria, Ontario. Her sister, Hannah Annie Ramsey, married William's brother, George Haacke. William spent his life working as a farmer in Markham and Goderich. In Markham, he and his family lived on lot 18, Con. 6 from 1871-1882. His father, George, lived with them during that final year. The 1871 census lists William as a Lutheran and the assessment rolls indicate his land was worth $2,750. William purchased lots 14-17, Con. B near Goderich in 1885 and played a role in a decision that took place in the High Court of Justice regarding his father's land in 1896. William died 12 Feb 1910 in Goderich, Huron County, Ontario (see appendix figure 02) and Martha died 24 May 1930, also in Goderich. Gerald Walter, the son of Barry Walter and Grace Haacke (one of William's granddaughters and a daughter of Wilmot), still owns the original property in Goderich. Among William's personal property, Barry still retains William's and Martha's favorite rocking chair, some of Martha's English china, and a family bible.

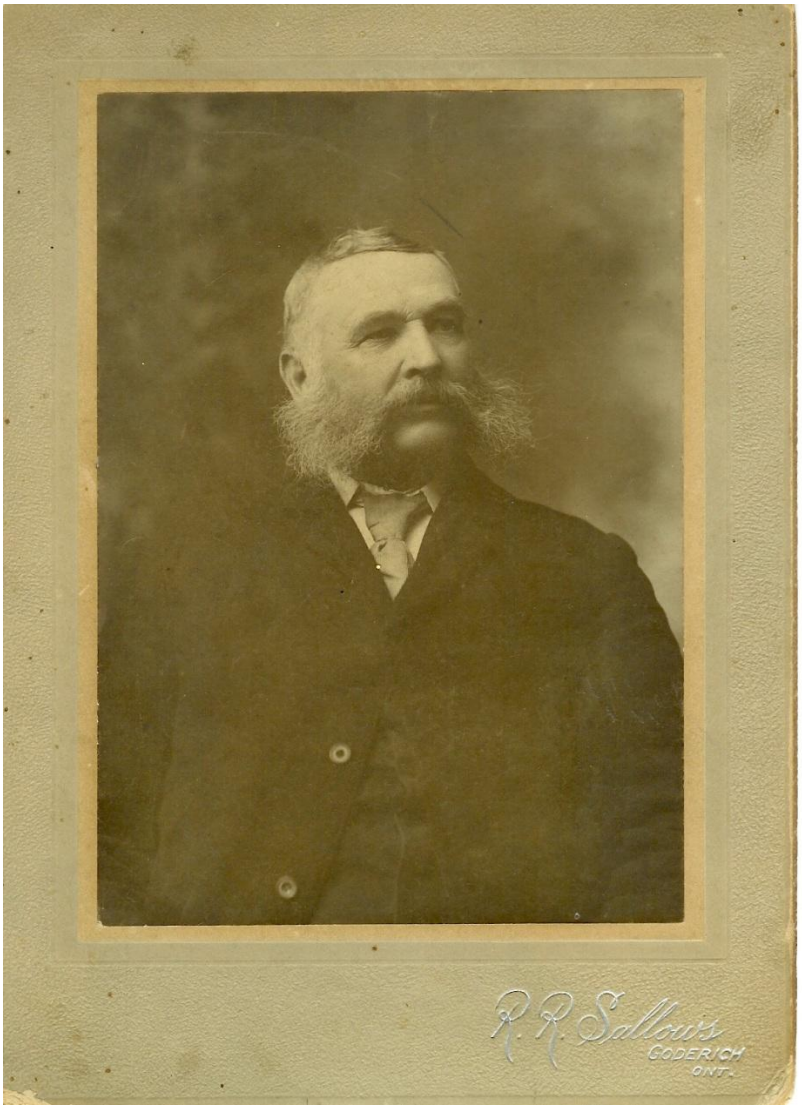

Figure 3: A picture of William Haacke taken at R. R. Sallows in Goderich, Ontario prior to 1910.

This is the last will and testament of me William Haacke of the township of Goderich in the county of Huron and province of Ontario, made this the 11th day of May in the year of our lord one thousand eight hundred and ninety one.

I revoke all former wills or other testamentary dispositions by me at any time heretofore made and declare this only to be and contain my last will and testament.

I direct all my just debts, funeral and testamentary expenses to be paid and satisfied by my executors hereinafter named as soon as conveniently made be after my decease.

I give, devise and bequeath all my real and personal estate of which I may die possessed in the manner following, that is to say:-

My wife Martha Haacke is to hold all my real and personal property for her own use during her natural life; after her death I want my real estate sold and divided between my three sons William G. Haacke, Edwin Haacke, Wilmot Haacke, they are to have equal shares.

My wife Martha Haacke is to pay to my two daughters Hannah S. Haacke , Ada Maud Haacke fifty dollars each out of my personal property and the balance is hers to do as she likes with, my insurance policies I want them to stand as they are.

All the residue of my estate not hereinbefore disposed of I give, devise and bequeath unto

And I nominate and appoint Martha Haacke, John McGibbon to be executors of this my last will and testament.

In witness whereof I have hereunto set my hand the day and year first above written.

Signed, published and declared by

The said "William Haacke" the testator as and for his last will and testament in the presence of – this information is missing.

More about Martha Ramsey:

- Her burial took place 26 May 1930 at Maitland, Goderich (section F), Huron County, Ontario.
- Cause of Death: Apoplexy
- One of her sisters, Hannah, married George, one of William's younger brothers.

Figure 4: Left image: Martha Ramsey with Martha Maud Haacke on the left, then an unknown lady, then Harry Ross Haacke, then a gentlemen, then a girl holding a little baby. Right: As before but without Harry Ross Haacke.

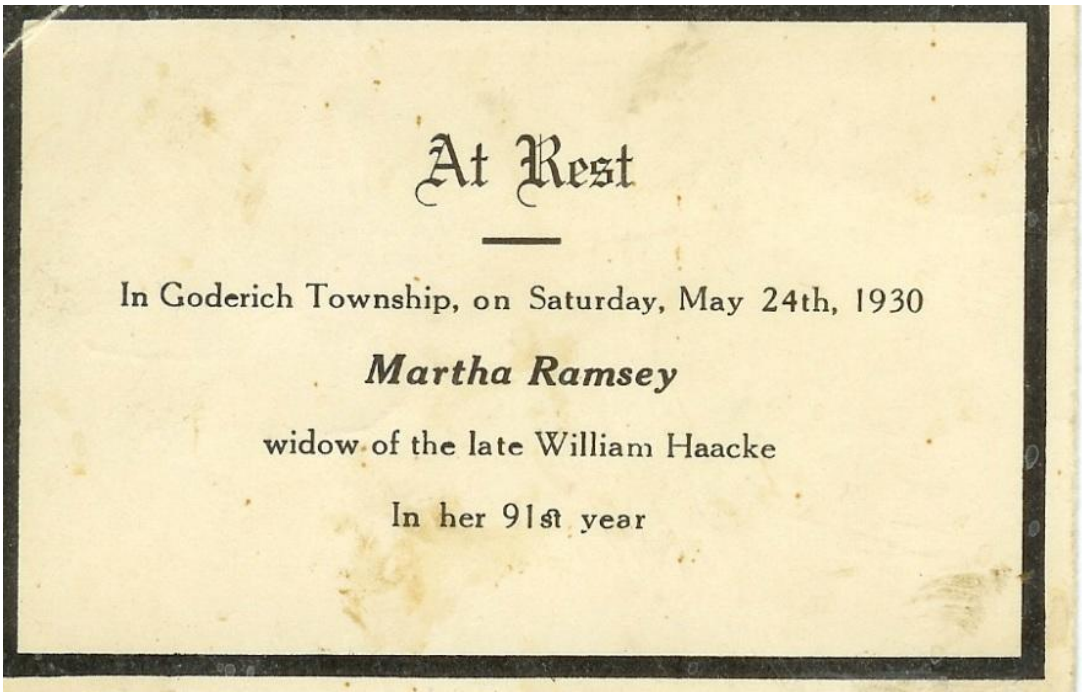

At Rest

In Goderich Township, on Saturday, May 24th, 1930

Martha Ramsey

widow of the late William Haacke

In her 91st year

Figure 5: Martha Ramsey funeral card.

Figure 6: Martha Ramsey on her rocking chair at the front porch of their homestead in Goderich.

Generation No. 4

Hannah Sofia Haacke (William[3], George[2], Johann[1]) was born 28 Dec 1864 in Markham, York, Ontario. She married **George Reesor** 31 Jul 1883 in Markham. He was born 12 Sep 1861 in Markham and died 26 Jan 1944 in Toronto, York, Ontario. Hannah died 24 Aug 1937 in Markham. Both Hannah and George were buried in St. Andrew's Cemetery in Markham.

More about George Reesor:

- He farmed the land on which he was born. His was the first brick house in the area, but it was destroyed by fire in the early 1930s
- Elected trustee of Mount Joy Police Village
- Census 1: 1901, Ontario Reel #T6506, Markham, York County, Ontario, B7 - page 8
- Census 2: 1911, Markham, York County, Ontario, 13 - page 6 & 7

Children of Hannah Haacke and George Reesor:

i. Fred Edwin[5] Reesor, born 04 Jun 1885 in Markham, York, Ontario; died 24 Dec 1947.
ii. Mabel Blanche Reesor, born 23 Sep 1888 in Markham, York, Ontario; died 03 Jul 1968.
iii. Walter Roy Reesor, born 05 Jun 1889 in Markham, York, Ontario; died 04 Dec 1962.
iv. Wilmot George Reesor, born 08 Aug 1891 in Markham, York, Ontario; died 23 Jun 1971.
v. Ralph Joseph H. Reesor, born 05 Jan 1895 in Markham, York, Ontario.
vi. Luella Mae Maud Reesor, born 06 Jan 1903 in Markham, York, Ontario; died 12 Sep 1959.
vii. J. Alexander Reesor, born 07 Jun 1910 in Markham, York, Ontario.

Figure 7: William Haacke, George Ressor, child and Hannah Haacke

William George Haacke — Parents: William Haacke and Martha Ramsey
13 Sep 1866 – 09 Jan 1914
Married 22 Jul 1890 to
Alice Mary Maud Fisher — Parents: Henry Fisher and Elizabeth
12 Feb 1874 – 04 Dec 1938

Children:

i. Ada Loie[5]: 21 Apr 1891 – Jan, 1957 (Born in York, Ontario; married Herman Osborne Brown 11 July, 1911 in Toronto, Ontario. He was born 9 August, 1883 in Leed and Lansdowne Rear, Leeds Co., Ontario.)

ii. Harry Ross: 07 Apr 1893 – 01 Sep 1950 (Born in Toronto, York, Ontario; died in Crowe Lake, Ontario)

iii. Gladys Irene: 09 May 1895 – May 1978 (Born in Toronto, Ontario; married Charles Percival 10 Sep 1919 in Toronto, Ontario. He was born 01 Mar 1894 in Liverpool, England and died Jun 1977 in Buffalo, Erie, New York. Gladys died in Buffalo, Erie, New York). Gladys wrote to me in Nov., 1972 and said, "I have been away for 50 years and I suggest you talk to Grace Walter in Goderich."

Percival-Rumsey

Bouquets of snapdragons and palms decorated the chancel of Colgate Rochester Divinity School at 2 o'clock this afternoon for the marriage of Miss Elizabeth Ina Rumsey of Rochester and Mr. Charles Percival Jr. Dr. Don O. Tullis united in marriage the daughter of Mrs. Winifred Tallman Rumsey of Rochester and the son of Mr. and Mrs. Percival of North End Ave., Kenmore.

Given in marriage by her uncle, Mr. C. Benson Tallman, the bride wore a white gown combining satin and lace. The rose-point lace bodice was made with a Peter Pan collar, long, fitted sleeves. The full satin skirt and train had inserts of the same lace.

The finger-tip veil of illusion was held by a Juliet cap of matching lace. She carried a bouquet of white orchids, stephanotis and fleurs d'armour.

Miss Christine H. Punnett was maid of honor. The matron of honor was Mrs. George L. Oberlies of Rochester. The bridal attendants were Miss Betty J. Mehl, Mrs. William W. Burns and Miss Nancy Robinson of Batavia. They were gowned alike in Nile-green marquisette made with cap sleeves, fitted bodices, Peter Pan collars and full skirts.

iv. William Allan Gordon: 02/8 Dec 1896 – 26 Jun 1948 (Born in York, Ontario; married Josephine Mary Carpenter 04 Oct 1922 in Toronto, Ontario (see appendix figure 06). She was born 17 Aug 1899 in Gananoque, Leeds, Grenville, York, Ontario), died 9 June, 1992, Toronto.

- Birth Reg. #04797

When I first started the family research, I remember calling her and she said it was too long ago that Allen died and that she was too busy taking care of her own mother. Her mother was born 2 May, 1877 and died 11 February, 1970. So when I called her it was probably just before this, so she herself would have been nearly 70. Recently, I found a story about a baseball game at the Duke of Connaught School where Robertson's team won the match with Joe Haacke serving as first base. Thursday, 26 June, 1924. Then another article with a picture this time from Tuesday, 7 October, 1930 states that Bobby Rosenfeld's team, the Maple Leafs, won the senior Toronto championship game in their first season in the senior league.

v. George: 08 Aug 1898 – 14 Jun 1956 (Born in Ontario)

vi. Martha Elizabeth: 04 Jul 1902 – 25 Mar 1959 (Born in York, Ontario)

vii. Viola Maude: 24 May 1909 – 07 Apr 1910 (Born and died in York, Ontario)

- Cause of Death: Bronchitis and pneumonia, heart failure

Figure 8: William George Haacke, Harry Ross Haacke and Martha Ramsey.

William George Haacke (William[3], George[2], Johann[1]) was born 13 Sep 1866 in Reach Township and married **Alice Mary Maud Fisher** 22 Jul 1890 in Toronto, Ontario. She was born 12 Feb 1874 in Worcestershire, England and died 04 Dec 1938 in Toronto at her daughter Martha's home at 117 Woodfield Road. William worked as a streetcar conductor, driving the no. 67 car on King Street (Anna's notes). He may have lived in Goderich as a teenager, but later made his residence at 53 Morley Avenue in Toronto. He is said to have been religious, going to church every Sunday. He wore a mustache and became bald later in life. William died of a heart attack and subsequent cerebral hemorrhage 09 Jan 1914 in Toronto, York, Ontario (see appendix figure 04). Alice remarried twice before her death on 04 Dec 1938. It is a bit strange that Maud's name appears in William George's will below as Mary Maud Elizabeth which may be a mixup of her name with her mother's name.

STUBBS, Maud Haacke—Suddenly, on Sunday evening, December 4, 1938, at the residence of her daughter, Mrs. A. Craig, 117 Woodfield Road, Toronto, Maud Haacke Stubbs, beloved wife of the late William Stubbs, and dear mother of Ada (Mrs. A. Brown, Toronto); Gladys (Mrs. C. Percival, Buffalo); Martha (Mrs. A. Craig, Toronto); Harry Haacke, Deloro, Ontario; Allen and George Haacke, Toronto, in her 65th year.

Resting at the residence, 117 Woodfield Road, for funeral service on Wednesday at 3 p.m. Interment St. John's Cemetery (Norway).

TRAVERS, John Boyle — At St.

Alice Mary Maud Fisher with her mother, Elizabeth, and son, Harry Ross Haacke:

Figure 9: Four generation picture with Maud, Her mom Elizabeth Russell (nee Burnell) and Harry Ross Haacke.

Figure 10: Alice Mary Maud nee Fisher wife of William George Haacke

Figure 11: Allan, Harry, Martha, Gladys, Ada and George: children of George and Maud.

Figure 12: Harry's three sisters at Crowe Lake. Ada, Martha and Gladys.

William George Haacke: From The Ontario Archives:

- Date of Death: January 9, 1914, 47 years of age
- Place of Death: 53 Morley Ave. Toronto (York)
- Occupation: Streetcar Conductor
- Physician attending: Wm Alexander
- Name of informant: WJ Washington
- Informants Address: 707 Queen ST. East
- Cause of Death: Cerebral Haemorrhage, duration 3 weeks

\

Figure 13: William George sick in bed. This may have been take shortly before he died. Notice also the family resemblance with the picture of Edwin his brother in figure 12. This picture was taken shortly after his cerebral haemorrhage and he died three weeks later.

Figure 14: Four generation picture with Martha, William George, Ada and her child.

This is the Last Will and Testament of me, William George Haacke

Of the City of Toronto in the County of York, Street car Conductor, made this Fourteenth day of October in the year of our Lord, one thousand nine hundred and twelve.

I DIRECT my Executors hereinafter named to pay all my just debts, funeral and testamentary expenses as soon as conveniently may be done after my decease.

I GIVE, DEVISE AND BEQUETH unto my dear wife, MARY MAUD ELIZABETH HAACKE, all my real and personal estate of whatsoever kind and wheresoever situated for and during the term of her natural life and from and after her decease, I DIRECT my executors to divide my estate equally among my six children, share and share alike.

In case my wife, MARY MAUD ELIZABETH HAACKE, should remarry then it is my will that she should have the use of my house, Number 53 Morley Avenue, Toronto, for and during the term of her natural life subject to payment of the annual taxes thereon but she shall have no further claim upon my said Estate for maintenance or otherwise and the income arising from my Estate shall cease as far as the preceding paragraph is concerned.

I NOMINATE AND APPOINT my wife, MARY MAUD ELIZABETH HAACKE, my brother, WILMOT HAACKE and my friend, JOHN T. WALKER, to be the executors of this my Will at the same time revoking all former and other wills by me at any time heretofore made.

IN WITNESS WHEREOF I have hereunto set my hand the day and year first above written.

SIGNED by the said Testator as and for his last
Will and Testament in the presence of us, who at

His request in his presence and in the presence of
Each other have hereunto subscribed our names as witnesses.
(signatures of: WM G. HAACKE, ROBERT J. GIBSON and a third person but it is illegible

Figure 15: Maud's late in life marriage with many if not all of her family and probably some of his as well.

More about Alice Mary Maud Fisher:

Alice Mary Maud Fisher [2]----- (b 12 Feb., 1872 in Bristol, England, cert.? d 4 Dec., 1938) was the mother of Ada Loie (b 1891, m Charles Brown), Gladys Irene (b 1895, m Charles Percival), William Allen (b 1896, m Mary Josephine Carpenter), George (b 1898, m Winnie Lawson and then Ann Ross), Martha Elizabeth (b 1902 m Adam Craig) and Harry Ross (see 3-4). She remarried three times, the second time to a Mr. Walsh and a third time to a Mr. Stubbs. In 1932, Allen was listed as living at 117 Woodfield Road and working for the Otis-Fensom Elevator Company. In 1927, George also lived there and was a foreman at SMP.

From the Toronto Star, Tuesday December 6, 1938, page 30:
STUBBS, MAUD HAACKE: Suddenly on Sunday evening, December 4th, 1938, at the residence of her daughter, Mrs A. Craig, 117 Woodfield road, Toronto, Maude Haacke Stubbs, beloved wife of the late William Stubbs and dear mother of Ada, Mrs. A. Brown, Toronto; Gladys, Mrs C. Percival, Buffalo; Martha, Mrs. A. Craig, Toronto; Harry Haacke, Deloro Ontario; Allen and George Haacke of Toronto. In her 65th year. Resting at the residence, 117 Woodfield Road, for funeral service on Wednesday at 3 p.m. Interment St. John's cemetery, Norway. Norway was a small town on the edge of Toronto, now part of Toronto, and there was an an Anglican church connected with the cemetery.

Her second marriage was to a John Welsh of Toronto, widower, builder, methodist. He was 67 years old. Here it states unequivocally that her father was Henry Fisher and her mother Elizabeth Burnell. The witness was William E. Smith. They married 15 May, 1918. Certificate 092945.

Figure 16: A variety of pictures with Maud in them.

Edwin Stanley Haacke (William[3], George[2], Johann[1]) was born 04 Jun 1869 in Ontario and married **Louisa Mountney** 10 Nov 1897 (see appendix figure 05). She was born 28 Sep 1869 in Ontario. Edwin died in 1955.
Children of Edwin Haacke and Louisa Mountney:

i. William Clints[5] Haacke, born 10 Nov 1898 in Saskatchewan.
ii. Infant Haacke, born 12 Sep 1900 and died 30 Sep 1900.
iii. Stanley Edwin Haacke, born 29 Dec 1901 in Saskatchewan and died Oct 1964.
iv. Dora Louisa Haacke, born 19 Nov 1905 in Saskatchewan and died 12 Apr 2002 in Oregon. She married John Bagg.
v. Estella Winnifred Haacke, born 22 Jul 1907 in Saskatchewan and married Edward Davies.
vi. Florence Maude Haacke, born 27 Aug 1909 in Saskatchewan and married Allan Clements. She died in 1936.
vii. Robert Laird Borden Haacke, born 21 Sep 1911.
viii. Frederick George Haacke, born 06 Sep 1913.

Figure 17: Edwin Stanley Haacke and Louisa Mountney.

Jedburgh 15 March, 1950

Dear Bro and Sister,

I should of answered your letter long ago, but it was so cold this winter, that we did not go to town very often, so I had not written it when they went but I am making a stab at it now. We are all very good but getting old. I will be 81 on June 4th and my wife will be 75 her next birthday. I was out to B.C. for four months. It was a wonderful place to see. I was up on two or three mountains. One was 4000 feet high. We rode a horse back. They all told me that I could not stand the trip but I did and I did not feel any the worse for it. Some places were as steep as the roofs on your barn but these horses are used to it as they walked very slow and stopped to rest if it was too long. We got a big moose right at the top of the mountain. It weighed 500 pounds. Jack tied half of it on each horse to fetch it home. Well it was sad about Tracey but there was two of our neighbours drop dead working and we had lots of murders and suicides out here last summer. We blame the liberal government. We are having a nice spell of weather right now.

We may have an early spring. The last 3 springs was late. We could not seed till May. We have 16 grandchildren and great-grandchildren now and they are all well. We expect Dora from B.C. soon. She has one Grandchild and Bill has one grandson. I have not much more to tell you. I have stopped working much. I worked up till I was 80. I quit the council then too. I was 20 years a councillor. So, I quit the council as the doctor said I was doing too much so I only do chores now and visits. So I will close now. So I will close now, hoping this will find you all well as it leaves us. Write soon. Ed and Louisa [Haacke]

Ada Maud Haacke (William[3], George[2], Johann[1]) was born 31 Oct 1876 in Markham, York, Ontario. She married 29 Dec 1897 to **Cyrus Augustus Vanstone** in Goderich Twp., Huron County, Ontario. He was born 01 May 1872/3 in Colborne Twp., Huron, Ontario, Canada, and died 09 Apr 1950 in Colborne Twp., Huron County, Ontario. Ada died Jul 1950 in Colborne Twp., Huron County. Both Ada and Cyrus were buried in Colborne Twp. Cemetery in Colborne Twp., Huron, Ontario.

More about Cyrus Augustus Vanstone:

- Census 1: 1901, Ontario Reel #T6474, Colborne, Huron County, Ontario, C1 - page 9
- Census 2: 1911, Colborne, Huron County, Ontario, 5 - page 13
- Burial: Colborne Cemetery
- Occupation: Farmer

Children of Ada Haacke and Cyrus Vanstone:

i. William Stanley Augustus[5] Vanstone, born 06 Mar 1899 in Huron County, Ontario. He married Luella Susannah Faigin 29 Dec 1920 in Benmiller, Huron, Ontario. She was born circa 1901 in Colborne, Waterloo.
   a. Noreen Vanstone m Richard Park
   b. Verdeen Vanstone lived in Benmiller
      - Occupation: Farmer

ii. Gladys Viola Vanstone, born 20 Jul 1907 in Colborne, Waterloo, died 2002 m 12 Jan 1926 to Harold Good 3 Sept 1908 died 5 May 1982.
   a. Elda Viola Good 1926 to 2011
   b. Benson (Ben) Harold Good 1930-2001
   c. Gloria Good 10 Aug 1934. m 5 Sept 1953 to Harold William Kirkconnell 1933 - 2012

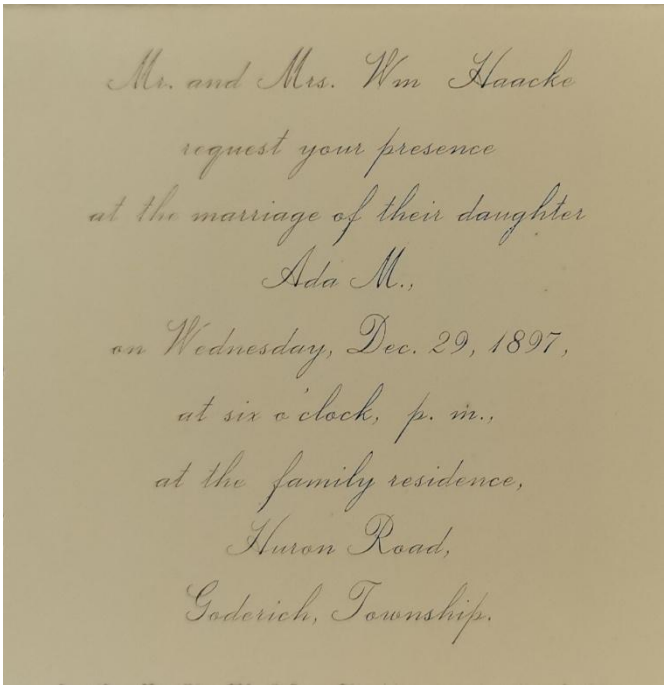
Mr. and Mrs. Wm Haacke
request your presence
at the marriage of their daughter
Ada M.,
on Wednesday, Dec. 29, 1897,
at six o'clock, p. m.,
at the family residence,
Huron Road,
Goderich, Township.

Wilmot Haacke (William[3], George[2], Johann[1]) was born 17 Aug 1879 in York, Ontario and married **Theresa Rogers** 30 Dec 1908 in Goderich, Huron, Ontario. She was born 11 Aug 1879 and died 13/14 Oct 1949. Wilmot worked as a farmer. He died 11 Apr 1959. Both Wilmot and Theresa were buried at Maitland, Goderich (section F), Huron County, Ontario.
More about Wilmot Haacke:

- Birth Reg. #04020610688-08 (Huron Co): Wilmot HAACKE, 29, farmer, of Goderich twp., s/o William HAACKE, farmer, & Martha GAINSERY?, married Thressa RODGES?, 29, of Goderich twp., d/o John GODGES?, farmer, & Eliz. KNOTT, witn: David & Mr s. D. GODGES of Goderich, 30 Dec 1908 at Goderich twp
- 1911 Census Canada: Wilmot's mother, Martha, is living in his home

Child of Wilmot Haacke and Theresa Rogers:

i. Margaret Grace[5] Haacke, born May 1910. She married Barrie Courtice Walter; born Oct 1909.

Generation No. 5

Fred Edwin[5] Reesor (Hannah Sofia[4] Haacke, William[3], George[2], Johann[1]) was born 04 Jun 1885 in Markham, York, Ontario. He married **Irene Edna Rainey** 04 Mar 1908 in Cashel, Ontario. She was born 22 Jan 1890 in Clark Township, Ontario and died 20 Dec 1975. Fred was the Markham Village Electric and Waterworks Superintendent from 1917-1930. He purchased a coal and lumber business in Port Perry during this time. Fred was also involved in church, lodge, and municipal affairs. He died 24 Dec 1947. Both Fred and Irene were buried in Pine Grove Cemetery in Prince Albert, Ontario.
Children of Fred Reesor and Irene Rainey:

i. Fred Gordon[6] Reesor, born 03 Sep 1908 in Markham, York, Ontario.
ii. Charles Hilliard Reesor, born 07 Jan 1910 in Markham, York, Ontario.
iii. Dora Irene Reesor, born 17 Jan 1915 in Markham, York, Ontario.
iv. Elma Ruth Reesor, born 15 Oct 1916 in Markham, York, Ontario.

Mabel Blanche Reesor (Hannah Sofia[4] Haacke, William[3], George[2], Johann[1]) was born 23 Sep 1888 in Markham, York, Ontario. She married **(1) John Chase Green** 01 Jul 1913 in York, Ontario. He was born 06 Oct 1874 in England and died 18 Jun 1953. Mabel and John owned a clothing store on Danforth Avenue (Port Perry, Canada?) for many years (Grace Walter's note). She married **(2) Frank M. Stanton** 12 Oct 1959. Mabel died 03 Jul 1968. Both Mabel and John were buried in St. Jude's Cemetery in Wexford.

Children of Mabel Reesor and John Green:

i. Blanche[6] Green, born 25 Jul 1915 in Markham, York, Ontario.
ii. Alice Green, born 31 Oct 1920 in Toronto, Ontario.

Walter Roy Reesor (Hannah Sofia[4] Haacke, William[3], George[2], Johann[1]) was born 05 Jun 1889 in Markham, York, Ontario. He married **Isabelle Learmonth**. She was born 19 Oct 1898 in Toronto, Ontario and died 22 Mar 1953. Walter died 04 Dec 1962. Both Walter and Isabelle were buried at Mount Pleasant Cemetery in Toronto.

Children of Walter Reesor and Isabel Learmonth:

i. John[6] Reesor, born 19 Jun 1916 in Toronto, Ontario; died 29 Jun 1946.
ii. Stanley Reesor, born 18 Dec 1917 in Toronto, Ontario.

Wilmont George Reesor (Hannah Sofia[4] Haacke, William[3], George[2], Johann[1]) was born 08 Aug 1891 in Markham, York, Ontario. He married **(1) Lolita E. Thistle**. She was born 19 Mar 1890 and died 04 Sep 1976. He later married **(2) Ruth Dudley** 18 Dec 1919. She was born 08 Mar 1895 in Chicago, Illinois and died 04 Mar 1953. Wilmont died 23 Jun 1971.

Children of Wilmont Reesor and Lolita Thistle:

i. Kathleen[6] Reesor, born 25 Jul 1922 in Toronto, Ontario. She married Thomas L. Hedgecock 24 Aug 1969. He was born 05 Sep 1906 in North Carolina and died 03 Oct 1976 in Winston-Salem, North Carolina.
   More about Thomas L. Hedgecock:
   - Buried in Old Salem Cemetery in Winston-Salem, North Carolina

ii. Dudley Wilmont Reesor, born 03 Nov 1925 in Toronto, Ontario.

Ralph Joseph H. Reesor (Hannah Sofia[4] Haacke, William[3], George[2], Johann[1]) was born 05 Jan 1895 in Markham, York, Ontario. He married **Hazel Irene Lucas** 29 Jan 1920. She was born 24 Apr 1896.
More about Ralph Joseph H. Reesor:

- Military service: May 21, 1918, Drafted into the Overseas Canadian Expeditionary Force - Regimental Number #3236190

Children of Ralph Reesor and Hazel Lucas:

i. Grace June[6] Reesor, born 24 Jan 1921 in Toronto, Ontario.

ii. Kenneth Ralph Reesor, born 06 Feb 1925 in Toronto, Ontario.

Luella Mae Maud Reesor (Hannah Sofia[4] Haacke, William[3], George[2], Johann[1]) was born 06 Jan 1903 in Markham, York, Ontario. She married **Thomas John Williams** 17 May 1921. He was born 07 Jan 1883 in Dodge, Wisconsin and died 06 Mar 1974. Thomas served as the president of the Palmolive soap company in Toronto until his retirement (Grace Walter's letter). Luella died 12 Sep 1959. Both Luella and Thomas were buried in Mount Pleasant Cemetery in Toronto, Ontario.

Children of Luella Reesor and Thomas Williams:

i. William[6] Williams, born 31 Jan 1924 in Australia. He married Jean Parker 25 Oct 1947. She was born 25 Oct 1927 in Frelighburg, Quebec.

ii. Thomas John Williams, born 03 Sep 1927 in Toronto, Ontario.

iii. John Reesor Williams, born 09 Sep 1930 in Toronto, Ontario.

J. Alexander Reesor (Hannah Sofia[4] Haacke, William[3], George[2], Johann[1]) was born 07 Jun 1910 in Markham, York, Ontario. He married **Margaret Winnifred Milroy** in 1937. She was born 24 Aug 1910 in Cedar Grove, Canada.

Children of J. Reesor and Margaret Milroy:

i. Doreen[6] Reesor, born 17 Dec 1943 in Markham, York, Ontario.

ii. Donald Reesor, born 19 Mar 1945 in Markham, York, Ontario.

Harry Ross Haacke and Anna Rittenhouse Fidler

Harry Ross Haacke Parents: William George Haacke and Alice Mary Maud Fisher
07 Apr 1893 – 01 Sep 1950

Married 03 Aug 1912 to

Anna Rittenhouse Fidler Parents: John Elmer Fidler and Elizabeth Rittenhouse
23 Sep 1892 – 28 Jan 1967

Children:

i. Dorothy Aileen[6]: 27 Nov 1913 – 16 May 1969 (Married William Kerr)
ii. Harry Ross: 25 Jun 1916 – 22 Dec 1983
iii. Ewart Mortimer: 12 Oct 1920 – 16 May 2002 (Born and died in Toronto, York, Ontario)

Harry Ross[5] Haacke (William George[4], William[3], George[2], Johann[1]) was born 07 Apr 1893 in Toronto, York, Ontario (see appendix figure 03). He married **Anna Rittenhouse Fidler** 03 Aug 1912. She was born 23 Sep 1892 in Coopersberg, Pennsylvania and died 28 Jan 1967. Anna was buried 01 Feb 1967. Harry committed suicide 01 Sep 1950 in Crowe Lake, Ontario.

Figure 18: Harry Ross Haacke's picture on a postcard he sent to his family during the war in 1916.

From the archives of Canada. Harry Ross Haacke, regimental documents, regt. No. 510799, unit c.a.s.c. 00003 In the attestation papers he signed 6 March, 1916 he lived at 120 Harcourt Ave., and &3 Wrenson, Toronto. Anna lived at 63 Holbornje Ave., Danforth Heights. He was listed as a shipper and was Baptist. Eyes brown, hair dark brown, complexion dark. Weight 160 lb. Vision in right and left of 6/12. Scar under left jaw. Height 5' 8". He served in the 4th Divisional Train in France. 4th May, 1916 arrived in England from Canada. 24 OPct., 1916 C.A.S.L. at Crowborough. 24 7, 1917, transferred to Seaford. Discharge certificate 16 June, 1919. Active service record states: he arrived from England 12 April, 1917 and went to 2nd Cdn. Reserve Park. 23 March, 1918 left for base. 25 May, 1918, posted to 4 C.D>Train as reinforcement. 16 Nov., 1918 granted 14 days leave in U.K. Returned 30 Nov., 1918. 6 June, 1919 proceeding to Canada on Discharge. So.O.S> of OMFC having sailed to Canada 6 June, 1919. North Camp, Seaford, Sussex, 12 Aug., 1917 age 24, no complaints but requires hardening. Reason for discharge, demobilization. Every month Anna rec'd $20, $25 and then $30 separation allowance from the gov't. He went to Bristol on his two weeks off. I wonder what he got paid directly? He would have needed money to travel to Bristol.

Figure 19: Anna Rittenhouse Fidler with daughter Dorothy Aileen Haacke

Figure 20: Left: Harry Ross Haacke during the war. Right: Harry and Anna on their wedding day.

Figure 21: Harry Ross Haacke and Anna Rittenhouse Fidler

More about Harry Ross Haacke:
Obituary:
Harry Ross Haacke
1950

The tragic death of Harry R. Haacke at his summer home at Crowe Lake early Friday morning, September 1st, came as a shock to the whole community. He had been in failing health for about four years and his condition had caused a state of melancholy which he was unable to overcome and his sudden death was the result.

Harry Haacke was born in Toronto, a son of the late Mr. and Mrs. George Haacke, he was 57 years of age. His early life was spent in or near that city and in 1915 he enlisted for service in the First World War. He served overseas as a Sergeant in the Army Service Corp.

About 1922 he came to Deloro to assume the management of the Deloro Trading Company Limited store and conducted the business for twenty five years with marked success. His genial and kindly manner made him many friends throughout the community, who will regret his untimely demise.

He took keen interest in community affairs and for a number of years served as a member of the Deloro Public School Board. He was also a director of the Marmora Agricultural Society for some years. The late Harry Haacke was for many years a valued member and elder of St. Andrews United Church. His loyalty to the church and minister, his generous support of its various undertakings and his service as a member of the session were much appreciated. He had been a member of the Marmora Lodge A.F. and A.M. since 1924. About three years ago, he was granted a year's leave of absence by the directors of the Deloro Trading Co. Ltd. owing to ill health, but his condition failed to improve. He retired at the end of the year. In 1948, he and Mrs. Haacke purchased a house in Havelock, where they had since resided with exception of the summer months, which they spent at their home at Crowe Lake.

A funeral service was conducted by Rev. Geo. Young with prayer by Dr. Fletcher of Oshawa, a former Minister of St. Andrews. The Masonic Funeral Service was conducted by Wor. Bro. C.R. Whittemore, W.M. of Marmora Lodge. Several other members of the Marmora Lodge also attended together with a number from Toronto and other places. Interment took place in Pine Hill Cemetery, Toronto on Tuesday.

The late Mr. Haacke is survived by his wife, formerly Anna Fidler; one daughter Mrs. William Kerr (Dorothy), of Toronto; and two sons, Harry R. of Norwood and Ewart of Toronto; also ten grandchildren. He is survived also by one brother George Haacke of Toronto, and three sisters, Mrs. Ada Brown and Mrs. Martha Craig, both of Toronto, and Mrs. Gladys Percival, of Kenmore, New York.

A short funeral service was conducted at the summer house at Crowe Lake on Sunday afternoon by Rev. Geo. D. Young, B.A., B.D., after which the remains were conveyed to the Funeral Chapel of McDougall and Brown, Danforth Ave Toronto

Harry Ross Haacke, whose World War I picture introduces with a gentle smile the Haacke family website, was our grandfather (Mark Haacke) and great-grandfather (Angela Haacke Wildfong). To our knowledge he was just that, a kind gentle man who enjoyed people, a relaxing evening down at the foot of the hill at Crowe Lake on a dual seater wooden swing under the branches of a nearby tree, in the quiet of a summer evening.

Figure 22: Deloro Trading Post

Harry Ross Haacke (b 7 April, 1893 in Toronto, d 1 Sept. 1950) lived in Toronto until 1922, working for H.P. Eckard Company. He served in the R.C.A.S.C. in World War I for 3 years. He moved to Deloro and ran the Deloro Trading general store until his death in 1950. In 1924, he bought land on Crowe Lake; his wife Anna called it Idlewild. The land was bought from Anna in 1956 by their son Ewart and his wife Helena and in part by his other son, Harry Ross Jr. In 1978, Ewart and Helena sold their portion to their son Mark and his first wife Linda. Later, around 1982, Harry Ross Jr. sold his portion to Mark and Linda.

Harry apparently had an aptitude for arithmetic, as this was the only subject he got an 'A' in on one of his public school report cards. He enjoyed building and being with people. He was a gentle man, but not without a temper. Harry was a delightful man and contributed a great deal to the local scene in Deloro. He was very active in Church, School and Masonic activities. Mark Haacke still has two of his Freemasonry books. He used to run the extensive July 1 celebration, with races, games and fireworks.

Although this next piece is rather personal, it reminds us that the people we are researching had feelings as much as we do today and the study of their lives should encompass this part as well. Part of a love letter from Harry to Anna before the first World War follows.

Cure for Lovesickness to be taken moderately and whenever required

Dr. Cupid

My Dear Little Sweetheart:

Once again I take up my pen to write you sweet words of Love. Oh Darling, you don't know how much you mean to me and how deep my love is for you. I sit and think of the nice Loving times we have had together and think of the times when once again I shall hold my darling in my arms and hug and kiss and touch her where and when I like. Maybe you will think I am silly, but Darling my love for you is so deep that you are constantly in my thoughts....

Now Ladybird, I do want you to have a good time while I am away, but sweetheart don't forget I am very jealous....Darling you know I am only human and the thought of you being so true sure helps me forgo temptation.

Now my Shining Star, the one precious Jewel in this world, I am going to close....

From one who thinks all the world of you,

Your ever Faithful Friend

He married Anna 4 August 1912 in the House of Rev. Hallman of Berlin (Kitchener). He had brown eyes, a medium build, brown hair, and was about 179 cm tall.

Evidently, toward the end of his life, Harry suffered from something. It is not clear if it was from depression, from some other disease that affected him, or what. In any case, he killed himself in 1950. One wonders if with modern medicine today, these problems might not have been avoided. His obituary hints at some of his community involvement and activities during his life in Deloro.

Memories of Bristol: Fact or Fantasy?

My grandfather, Harry Ross Haacke, died before I was born. He had fought in World War I and seen his sons enlist for World War II. Anna Rittenhouse Fidler, my grandmother, lived with us in the summer at our cottage on Crowe Lake near Marmora, Ontario, Canada. She was a keeper of interesting tidbits, both for physical items such as stamps, newspaper articles and other general interest items as well as family memorabilia such as photos and a record/address book. This 5”x8” one inch thick address book (herein after referred to as the blue book) contained wedding announcements, poems, pictures, and was replete with names and dates of events for family members: I did not know many of the names therein. Little did I know that three special entries in that book along with two or three photos hiding in one of a dozen photo albums, would lead me to Bristol, England.

The brunt of my early schooling in genealogical research was on my father's family who had settled in Toronto prior to 1800. As I traced his line back, I was lucky enough to find out something about the wives' families too. Unfortunately, I had little to go on about Harry's mother, Alice Mary Maud Fisher and Anna was no longer alive in 1976 to help me pursue this avenue. However, my father, Ewart Mortimer Haacke, remembered some visitors to the cottage (evidently the summer time was ideal for inviting far away relatives to come together again) an artist, George Benson, and an elderly lady Mrs. Russell. One photo also showed her at the cottage, with the note in the back reading just, "grandma Russell". How was Fisher related to Russell? Both of these people were from New York City. Some time later I discovered a card from my father to my mother from New York during some training during the world war. He said he was taking some time to visit his "Aunt Bess", but the best he could do for a last name was Slater. Finally, the blue book had some help, it listed, "Bess Schulter from Phoenix died 1948". At last something concrete to go on.

Also during the early research, I discovered a picture taken by Henry during the first world war in Bristol of a cousin, Edith. Edith E. Lewis

Figure 23: Edith Welfare in Bristol

Once again, the blue book helped, a lady by the name of Daisy Palmer was listed with a Bristol area address. I took a chance that there might still be someone there 30 years later. In 1979, I received an answer from the present tenant who knew of the people of whom I was inquiring (he was the second person after Daisy Palmer died to live there) and gave me the address of an Isabel Couzens. Somehow, she was related to grandma Russell. All I had so far was a vague outline of potential family structure.

The next step (1976) was to acquire the marriage certificate of Maud Fisher and George Haacke. Luckily the Ontario Registrar's office had this record and her father was listed as Henry Fisher. In 1977, the president of a research firm in England, Kenneth Gowie, contacted me. In 1978, they found that Alice Mary Fisher was born 20th Feb., 1872 to Henry Fisher and Emma Burnell. The blue book helped here in giving a birth date close to this for Maud and it also listed Elizabeth Russell born 1848. Searching further, in 1979, they found the marriage certificates for Henry Fisher and Elisabeth Emma Burnell. They married July 28, 1862 while she was still in a minor. Henry was a hatter as was his father George while Elisabeth's dad, Richard, was a coachman. Both families lived on Victoria Street. The witnesses were Richard Burnell and Mary Jane Burnell; progress was being made. More on this family in the Burnell document.

More about Anna Rittenhouse Fidler:
(b 23 Sept., 1892 in Coopersberg, Pa., d 28 Jan., 1967). She lived in Coopersberg, Pa until 1900 when her family took her and another sister to stay with the Hall? family in Berlin, while her parents went to Hadjin, Turkey. Anna was active in the Girl Guides and became a district commissioner. Later, she became involved in the Eastern Star and rose to the highest office. She enjoyed playing bridge and keeping family notes and picture albums. She inherited her mother's problem of balding and passed this on to her daughter Dorothy. Her children were Dorothy Aileen (b 1913, m William Kerr), Harry Ross (b 1915, m Norma Bullied) and Ewart Mortimer (b 1920, m Helena Doris Davies). She was brown eyed, of small build, had dark brown hair, and was about 168 cm tall. She was buried 1 Feb., 1967.

George Haacke (William George^4, William^3, George^2, Johann^1) was born 08 Aug 1898 in Ontario. He married **(1) Ann Ross**. She died 21 Jun 1964. He later married **(2) Winnifred Lilian Lawson** 25 Dec 1919 in Toronto, Ontario. She was born in 1902 in Walsall, Stafford, England. George died 14 Jun 1956.
More about George Haacke:

- Birth Reg. #003887
- George gave his birth as 1896 on his attestation papers to ensure he was accepted. He was only 17 years old at the time.
- Military service: July 15, 1915, enlisted in the Canadian Overseas Expeditionary Force - Regimental Number #135154 as per Attestation papers.

Children of George Haacke and Winnie Lawson:

i. Edith^6 Haacke, born 21 Sep 1921 in Toronto, York, Ontario; died 21 Sep 1921 in Toronto, York, Ontario.
    - Cause of Death: Premature birth

ii. Maude Haacke, born 16 Jun 1922 in York, Ontario; died 16 Jun 1922 in York, Ontario.
    - Cause of Death: Premature birth

iii. Martha Haacke, born 16 Jun 1922 in York, Ontario; died 17 Jun 1922 in York, Ontario.
    - Cause of Death: Premature birth

iv. Robert George Haacke, born 12 Aug 1923; died 08 Jul 1996 in Stillwater, Washington, Minnesota.

v. Donald Milton Haacke, born 27 Jun 1925.

vi. Shirley Winniford Haacke, born 24 Sep 1927. She married Fred Theodore Stefaniuk 28 Sep 1948. He was born 08 Aug 1920.

vii. George Haacke, born 03 Oct 1929 in Ontario; died 02 Feb 2001 in Trinity, Texas.

viii. Beverly Ann Haacke, born 23/30 Nov 1930. She married Reginald Sydney George Skinner 18 Jun 1949. He was born 09 Jan 1929.

ix. Harry Agnew Haacke, born 12 Aug 1933 in Ontario. I remember doing a DNA test on Harry and he did not match our Haacke DNA. He was apparently adopted. On 12 Mar 1978, he was attacked in the lobby of a Lawrence Ave. apartment where he was acting as a security guard. I talked with him a few times. He had a cottage on Rice Lake.

Martha Elizabeth Haacke (William George[4], William[3], George[2], Johann[1]) was born 04 Jul 1902 in York County, Ontario, d 25 March, 1959, buried in St. John's Norway, Toronto. She married **Adam Craig** 27 Sep 1922 in Toronto, Ontario (see appendix figure 07). He was born 10 Jan 1900 in Toronto, Ontario, Canada.

Marriage Notes for Martha Haacke and Adam Craig:

- Marriage Reg. #004861

Children of Martha Haacke and Adam Craig:

i. Elsie Isabel[6] Craig.15 Oct 1923, m Gordon Elwyn born 8 May 1913 in Sibbald, Alberta.
   a. Marlene Ann Elwyn 3 July, 1946 m 6 Feb 1969 Donald Smith born 10 Feb 1946. They loved in Collingwood. They were divorced 19 April 1977.
      i. Treana
   b. Bonnie Elizabeth Elwyn born 4 Apr 1949, m 15 June 1968 to John Hogg born 27 Sept1949. They lived in Collingwood.
      i. Johnnie Elwyn
      ii. Kevin Elwyn
   c. Gordon Adam Elwyn born 1 April 1960, lives in Sibbald, Alberta.

ii. Maud Alice Craig.

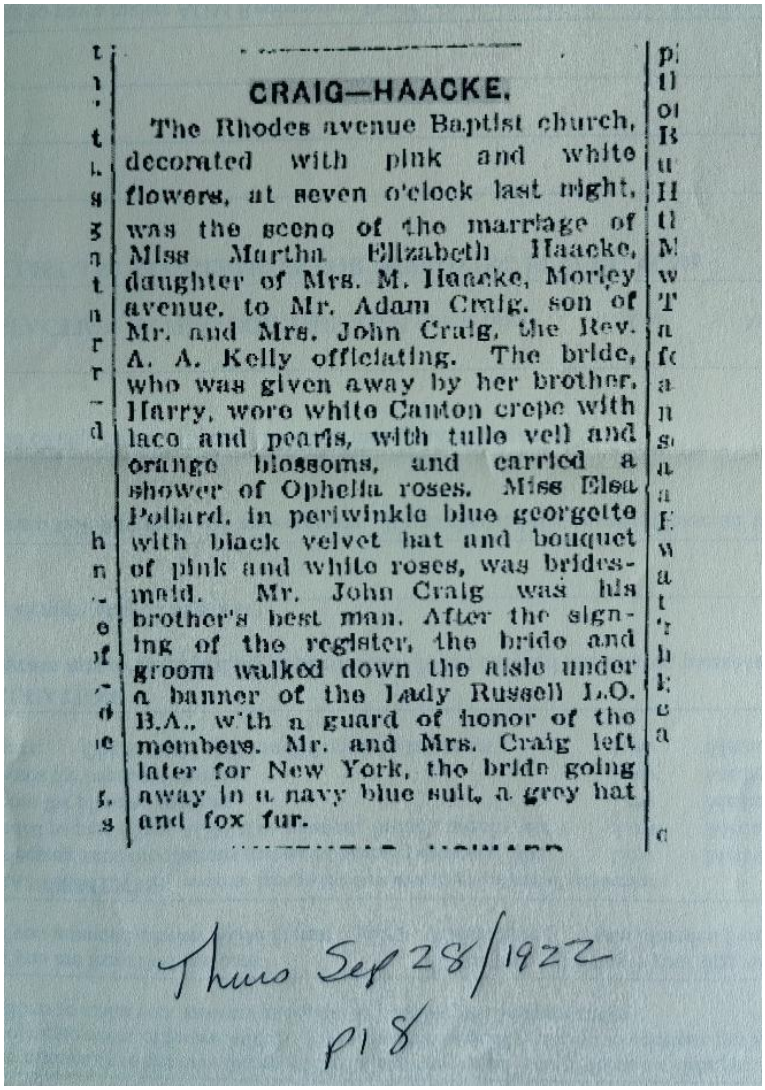

CRAIG—HAACKE.

The Rhodes avenue Baptist church, decorated with pink and white flowers, at seven o'clock last night, was the scene of the marriage of Miss Martha Elizabeth Haacke, daughter of Mrs. M. Haacke, Morley avenue, to Mr. Adam Craig, son of Mr. and Mrs. John Craig, the Rev. A. A. Kelly officiating. The bride, who was given away by her brother, Harry, wore white Canton crepe with lace and pearls, with tulle veil and orange blossoms, and carried a shower of Ophelia roses. Miss Elsa Pollard, in periwinkle blue georgette with black velvet hat and bouquet of pink and white roses, was bridesmaid. Mr. John Craig was his brother's best man. After the signing of the register, the bride and groom walked down the aisle under a banner of the Lady Russell L.O. B.A., with a guard of honor of the members. Mr. and Mrs. Craig left later for New York, the bride going away in a navy blue suit, a grey hat and fox fur.

Thurs Sep 28/1922
p18

William Clints Haacke (Edwin Stanley[4], William[3], George[2], Johann[1]) was born 10 Nov 1898 in Saskatchewan. He married **(1) Lillian May Eckhart** 26 June 1926 in Yorkton, Saskatchewan. She was born 01 Nov 1908 and died in 1942. He later married **(2) Doris Foulds** in 1952. I visited Bill in 1972 and he wrote me in Nov. 1972 and said that he knew Ada Vanstone's, Grace Walter, and George's family (my great-grandfather. Bill told me a rich man offered to give him his inheritance as he was like a son to him, but he would have had to change his name and he didn't want to give up being a Haacke. Fred has Edwin's old moustache cup (which I also drank out of). Evidently, William's grandfather William came to visit them and remarked: "This is pretty wild country son, even the meat is wild." Edwin was also an excellent sprinter and apparently won several racing cups. He apparently also swam across Good Spirit Lake. He also smoked a cigarette at Christmas, otherwise he was against smoking.

Children of William Haacke and Lillian Eckhart:

i. Shirley Mae[6] Haacke, born 05 Feb 1927.
ii. Warren William Haacke, born 09 Feb 1928.
iii. Joyce Mila Haacke, born 04 Oct 1929.

Child of William Haacke and Doris Foulds:

iv. Kelvin George[6] Haacke, born 17 Jul 1953.

Stanley Edwin Haacke (Edwin Stanley[4], William[3], George[2], Johann[1]) was born 11 Jul 1901 in Saskatchewan and married **Julia Serbi** 30 Oct 1931 in Jedburgh, Saskatchewan. She was born 05 Sep 1913. Stanley died Oct 1964.
Children of Stanley Haacke and Julia Serbi:

i. Edwin Stanley[6] Haacke, born 19 Jul 1933.
ii. Bertha Haacke born 26 Jun 1937.
iii. Dorothy Haacke, born 01 Aug 1939.
iv. Wilfred Haacke, born 19 Dec 1945.
v. Richard Haacke, born 19 Apr 1955.

Dora Louisa[5] Haacke (Edwin Stanley[4], William[3], George[2], Johann[1]) was born 19 Nov 1905 in Saskatchewan, Canada, and died 12 Apr 2002 in Oregon. She married **John William Bagg** 09 Sep 1924 in Yorkton, Saskatchewan.
Children of Dora Haacke and John Bagg:

i. John[6] Bagg.
ii. Maurice Bagg.
iii. Eileen Bagg.
iv. Melvin Bagg.
v. Bernice Bagg.
vi. Fred Bagg.

Estella Winnifred Haacke (Edwin Stanley[4], William[3], George[2], Johann[1]) was born 22 Jul 1907 in Saskatchewan, Canada. She married 17 Nov 1926 to **Edward Frank Davies born** 6 July 1901 in Wynyard, Saskatchewan.
Child of Estella Haacke and Edward Davies:

i. Lyall[6] Davies 27 June, 1932. He married Andrea Andrews 12 Jan 1940
    a. David Edward Lyall 29 May 1965
    b. Dean Andrew Lyall 20 June 1966
    c. Clark Donald Lyall 19 June 1967
    d. Carmen Lea 17 Lyall 1968
    e. Lana Mae Lyall 1 May 1969.

Robert Laird Borden Haacke (Edwin Stanley[4], William[3], George[2], Johann[1]) was born 11 Sep 1911. He married **Margaret E. Thornton** 10 Dec 1947 in Yorkton, Saskatchewan. She was born in 1910.
Children of Robert Haacke and Margaret Thornton:

i. Louise[6] Haacke. She married Donald Wood.
ii. Robert Haacke, born Dec 1949.
iii. Donald Haacke, born in 1951.

Frederick George Haacke (Edwin Stanley[4], William[3], George[2], Johann[1]) was born 06 Sep 1913. He married **Emma Mae Groff** 03 Nov 1940 in Wynyard, Saskatchewan. She was born 28 May 1919.
Children of Frederick Haacke and Emma Groff:

i. Leslie George[6] Haacke, born 07 Mar 1949.
ii. Dennis Edward Haacke, born 18 Oct 1950.

Margaret Grace Haacke (Wilmot[4], William[3], George[2], Johann[1]) was born May 1910. She married **Barrie Courtice Walter**. He was born Oct 1909. Margaret taught at a public school in Colborne Township for three years. I wrote to Grace in the early 1972/3 time frame and she wrote me back about the Vanstone and Reesor connections. She and her husband Barry were very nice people living on the old Haacke farmstead. I got to sit in the old rocking chair that Martha Ramsey used to use on the porch in the nice weather.

Children of Margaret Haacke and Barrie Walter:

i. Marilyn[6] Walter, born in 1937 in Goderich, Huron, Ontario; died in 1937 in Goderich, Huron, Ontario.
ii. Gerald Wilmot Thomas Walter, born 08 Sep 1940. He married Glenda Miller; born 16 Oct 1940.
iii. Norma Elaine Walter, born 09 Nov 1948.

WALTER—HAACKE

A pretty wedding was solemnized at the home of the bride's parents, Mr. and Mrs. Wilmot Haacke of Goderich township, on Wednesday, September 28, at 12 o'clock, when Muriel Grace, their only daughter, was united in marriage to Barrie Courtice Walter, younger son of Mrs. Walter and the late S. T. Walter of Holmesville. The bride, who was given away by her father, was becomingly gowned in brown georgette and lace and carried a beautiful bouquet of pink roses. Rev. W. T. Bunt performed the ceremony, in the presence of immediate relatives, while the bride and groom stood under an arch of cedars and white asters. After congratulations a wedding dinner was served, the table being decorated in pink and white. The decorations of the house were carried out in the same colors. The bride's going-away costume was a fur-trimmed suit of black, with gloves and shoes to match, and hat of burgundy. Mr. and Mrs. Walter left for a motor trip to North Bay, Ottawa and other points. Afterwards they will reside on the groom's farm on the Huron road, Goderich township.

Generation No. 6

Fred Gordon[6] Reesor (Fred Edwin[5], Hannah Sofia[4] Haacke, William[3], George[2], Johann[1]) was born 03 Sep 1908 in Markham, York, Ontario. He married **Florence Isabell Bush** 15 Jun 1932. She was born 18 Jul 1910 in Waterloo, Canada.
Children of Fred Reesor and Florence Bush:

i. Dorothea Ruth[7] Reesor, born 05 Oct 1933; died 22 Oct 1933.
   - Burial: St. Andrews Cemetery, Markham, York, Ontario, Canada

ii. Fredrick Alan Edwin Reesor, born 14 Jun 1936 in Markham, York, Ontario.

iii. Marilyn Elizabeth Reesor, born 21 Apr 1942 in Port Perry, Canada.

Charles Hilliard Reesor (Fred Edwin[5], Hannah Sofia[4] Haacke, William[3], George[2], Johann[1]) was born 07 Jan 1910 in Markham, York, Ontario. He married **Alma Gertrude Blight** 03 Nov 1934. She was born 25 Sep 1910 in Bristol, England and died 09 Jun 1970.

More about Alma Gertrude Blight:

- Burial: Pine Grove Cemetery, Prince Albert, Ontario

Children of Charles Reesor and Alma Blight:

i. Charles Dennis[7] Reesor, born 12 Oct 1941 in Port Perry, Canada.

ii. Larry Tomfred Reesor, born 11 Sep 1952 in Oshawa, Canada.

Dora Irene Reesor (Fred Edwin[5], Hannah Sofia[4] Haacke, William[3], George[2], Johann[1]) was born 17 Jan 1915 in Markham, York, Ontario. She married **E. Merlin Dowson** 19 Jul 1941. He was born 22 Mar 1913 in Scugog Twp., Canada.
Children of Dora Reesor and Merlin Dowson:

i. Kenneth Merlin[7] Dowson, born 14 Nov 1942 in Port Perry, Canada.

ii. Shirley Irene Dowson, born 13 Apr 1947 in Port Perry, Canada.

iii. Nancy Elizabeth Dowson, born 03 Sep 1953 in Port Perry, Canada. She married David Obee 20 Oct 1973. He was born 04 Feb 1952 in Orillia, Canada.

Elma Ruth Reesor (Fred Edwin[5], Hannah Sofia[4] Haacke, William[3], George[2], Johann[1]) was born 15 Oct 1916 in Markham, York, Ontario. She married **Robert Franklin Vernon** 02 Mar 1940. He was born 29 Dec 1915 and died in 1987.
Children of Elma Reesor and Robert Vernon:

i. Robert Gordon[7] Vernon, born 18 Feb 1943 in Port Perry, Canada.

ii. Marianne Ruth Vernon, born 13 Apr 1947 in Port Perry, Canada.

iii. John Reesor Vernon, born 07 May 1948 in Port Perry, Canada.

iv. Peter James Vernon, born 08 Jul 1953 in Port Perry, Canada.

Blanche Green (Mabel Blanche[5] Reesor, Hannah Sofia[4] Haacke, William[3], George[2], Johann[1]) was born 25 Jul 1915 in Markham, York, Ontario. She married **Hubert Hooper** 04 Aug 1947. He was born 10 Feb 1915 in Bowmanville, Canada.
Children of Blanche Green and Hubert Hooper:

i. John[7] Hooper, born 08 Aug 1948 in Toronto, Ontario.
   - Living in Smigginholes, Australia.

ii. Sheila Blanche Hooper, born 07 May 1950 in Brantford, Ontario. She married (1) Peter Prozes in 1972; he was born 16 Oct 1947 in Germany; died 27 Mar 1976. She married (2) Robert Hammond 27 Jul 1979. He was born 11 Sep 1947 in Guelph, Canada.

Alice Green (Mabel Blanche[5] Reesor, Hannah Sofia[4] Haacke, William[3], George[2], Johann[1]) was born 31 Oct 1920 in Toronto, Ontario. She married **Alfred Matthews** in 1947. He was born 28 Mar 1920 in Toronto, Ontario.
Children of Alice Green and Alfred Matthews:

i. David[7] Matthews, born 26 Jan 1950 in Toronto, Ontario.
ii. William Chase Matthews, born 23 Oct 1952 in Toronto, Ontario. He married Catherine Clow in 1975. She was born 02 Jul 1953 in Toronto, Ontario.

John Reesor (Walter Roy[5], Hannah Sofia[4] Haacke, William[3], George[2], Johann[1]) was born 19 Jun 1916 in Toronto, Ontario and died 29 Jun 1946. He married **Wilma Walker**.
More about John Reesor:

- Cause of Death: Accident

Child of John Reesor and Wilma Walker:

i. Terry[7] Reesor. She married Kirkland.

Dudley Wilmont Reesor (Wilmont George[5], Hannah Sofia[4] Haacke, William[3], George[2], Johann[1]) was born 03 Nov 1925 in Toronto, Ontario. He married **Patricia Lola Malone** 09 Nov 1952. She was born 09 Jul 1925 in London, England.
Children of Dudley Reesor and Patricia Malone:

i. Cameron Dudley[7] Reesor, born 15 Feb 1957 in Toronto, Ontario.
ii. Nigel Patrick Reesor, born 31 Oct 1957 in Toronto, Ontario.
iii. Farley Martin Reesor, born 31 Oct 1957 in Toronto, Ontario; died 09 Nov 1957.
iv. Kevin Peter Reesor, born 31 Oct 1957 in Toronto, Ontario; died 10 Nov 1957.

Grace June Reesor (Ralph J.H.[5], Hannah Sofia[4] Haacke, William[3], George[2], Johann[1]) was born 24 Jan 1921 in Toronto, Ontario. She married **William Wade** 01 Jun 1940. He was born 26 Sep 1917 in Toronto, Ontario.
Children of Grace Reesor and William Wade:

i. Kenneth[7] Wade, born 29 Mar 1942 in Petersborough, Canada.
ii. Nancy Victoria Wade, born 22 Feb 1949 in Toronto, Ontario.
iii. Susan Grace Wade, born 02 Jun 1957 in Toronto, Ontario.

Kenneth Ralph Reesor (Ralph J.H.[5], Hannah Sofia[4] Haacke, William[3], George[2], Johann[1]) was born 06 Feb 1925 in Toronto, Ontario. He married **Irene Madge Templeton** 09 Oct 1954. She was born 14 Mar 1932 in Toronto, Ontario.
Children of Kenneth Reesor and Irene Templeton:

i. Lynn Michelle[7] Reesor, born 16 Dec 1956 in Toronto, Ontario. She married James Allen Buckler 16 May 1979. He was born 04 Jan 1954 in Toronto, Ontario.
ii. Paul Kenneth Reesor, born 27 Jun 1959 in Toronto, Ontario.
iii. Brian Winston Reesor, born 24 Jan 1965 in Toronto, Ontario.

Thomas John Williams (Luella Mae Maud[5] Reesor, Hannah Sofia[4] Haacke, William[3], George[2], Johann[1]) was born 03 Sep 1927 in Toronto, Ontario. He married **Mary Kathleen Margaret Harty** in 1954. She was born 02 Apr 1929 in Toronto, Ontario.
Children of Thomas Williams and Mary Harty:

i. Cynthia Jane[7] Williams, born 20 Mar 1956 in Toronto, Ontario.
ii. Thomas John Williams, born 05 Mar 1960 in Toronto, Ontario.

John Reesor Williams (Luella Mae Maud[5] Reesor, Hannah Sofia[4] Haacke, William[3], George[2], Johann[1]) was born 09 Sep 1930 in Toronto, Ontario. He married **Lorraine Mary O'Donell** 08 Sep 1956. She was born 08 Dec 1932 in Toronto, Ontario.
Children of John Williams and Lorraine O'Donell:

i. Theresa Ruth[7] Williams, born 14 Nov 1958 in Toronto, Ontario.
ii. Megan Elizabeth Williams, born 24 Jun 1960 in Toronto, Ontario.
iii. Harland Williams, born 14 Nov 1962 in Toronto, Ontario.
iv. Maureen Karen Williams, born 25 Jul 1967 in Toronto, Ontario.
v. Barbara Christine Williams, born 27 Sep 1969 in Toronto, Ontario.

Doreen Reesor (J. Alexander[5], Hannah Sofia[4] Haacke, William[3], George[2], Johann[1]) was born 17 Dec 1943 in Markham, York, Ontario. She married **(1) Douglas Taylor** 04 Feb 1961. She married **(2) John Dewitt** 24 Feb 1973. She married **(3) Joseph Andreshko** 24 May 1980.

Children of Doreen Reesor and Douglas Taylor:

i. Terri-Lynn[7] Taylor, born 06 Mar 1962.
ii. Michael Alexander Taylor, born 19 Jun 1963.
iii. Charlene Taylor, born 23 Oct 1966.

Child of Doreen Reesor and John Dewitt:

i. Robin Leslie[7] Dewitt, born 10 Aug 1973 in Toronto, Ontario.

Donald Reesor (J. Alexander[5], Hannah Sofia[4] Haacke, William[3], George[2], Johann[1]) was born 19 Mar 1945 in Markham, York, Ontario. He married **Frances Dauphinais** 22 Oct 1966. She was born 16 Sep 1947 in Eriksdale, Manitoba.

Children of Donald Reesor and Frances Dauphinais:

i. Christine Louise[7] Reesor, born 28 Dec 1970 in Toronto, Ontario.
ii. Peter Max Reesor, born 04 Sep 1973 in Toronto, Ontario.

Dorothy Aileen[6] Haacke (Harry Ross[5], William George[4], William[3], George[2], Johann[1]) was born 27 Nov 1913 and died 16 May 1969. She married **William Kerr**. She got her Batchelor of Arts from 1951-1960 on Nov. 25 (B.A.) and her Batchelor of Education in June, 1964.

More about Dorothy Aileen Haacke:

- Education: 25 Nov 1960, B.A.

Child of Dorothy Haacke and William Kerr:

i. William Harry Kerr born 1933
ii. Bruce Kempton Kerr born dec. 1934
iii. Roxanna Ellen Kerr born 1935
iv. Doprothy Naomi Kerr 1936
v. Ross Kempton John Kerr born 1938

Harry Ross Haacke (Harry Ross[5], William George[4], William[3], George[2], Johann[1]) was born 25 Jun 1916 and died 22 Dec 1983. He married **Norma Bernice Bullied** 14 May 1938. She was born 25 Nov 1917.
More about Harry Ross Haacke:

- Cause of Death: Heart Attack and/or froze to death

Children of Harry Haacke and Norma Bullied:

i. Elaine[7] Haacke, born 28 Aug 1939. She married Norman Donald Harris 28 Mar 1964.
ii. Harry Ronald Haacke, born 21 May 1941.
iii. Sandra Aileen Haacke, born 07 May 1943. She married Norbert Drews 14 May 1960. He was born 24 Jan 1940.
iv. Brenda Haacke, born 27 Feb 1945.
v. John Wayne Haacke, born 28 Sep 1953.

Ewart Mortimer Haacke (Harry Ross[5], William George[4], William[3], George[2], Johann[1]) was born 12 Oct 1920 in Toronto, Ontario and died May 2002. He married **Helena Doris Davies** 21 Mar 1942 in Havelock, Ontario. She was born 10 Jan 1920 in Havelock, Ontario and died 21 Sep 1998 in Toronto. Park Lawn Cemetery Company, 2845 Bloor Street West (where granny and grandpa Davies are buried) made a marker for mom: Haacke, Helena D., 1921-1998, Beloved wife of Ewart M. and their son Brian R (R=Russell) 1948-1951. Fee $500. Copy to Ewart M. Haacke, 53 Widdicombe Hill Blvd., Apt. 1504, Etobicoke, M9R-1Y3. Lot 2701, FM-530.

More about Ewart Mortimer Haacke: Ewart Mortimer Haacke (b 12 October 1920 in Toronto m. 21 March, 1942) moved to Deloro, Ontario in 1922. He attended public school in Deloro, high school in Marmora (where he earned the McDowel scholarship in physics at Queen's University in his senior year) At the age of 17, he went to attend Queen's University in Kingston. He graduated from Queen's University at Kingston in 1942 as an electrical engineer. He first worked for Bell Telephone and then served three years in the R.C.A.F. during WWII. During the war, he served as a radar officer, then a special sonar bombing officer, graduating later with his Navigator's Wings. He also taught at the radar school in Clinton Ontario. In 1943, he went to New York City for a several week training course at Sperry Gyroscope. While there, he visited an Uncle Ed in Brooklyn who took him to see Laguardia Airport. Dad also thinks another cousin, possibly George Benson (or Fisher), lived in New York City and was an artist for a newspaper there.

In 1939, at a dance in Havelock, he met Helena Doris Davies, his future bride. The story goes that there was an earthquake then and that threw my mom and dad into each other’s arms. From that moment, it was fate they fell in love and got married.

His interests included golf, but now are travel, bridge, and reading for pleasure and business. He is 180 cm tall, had a medium build, is hazel eyed and has black hair. During his childhood, he had diphtheria and when he was 15, he had jaundice for several months. Presently, he has a mild form of sarcoidosis, perhaps partially due to the fact that he worked in the mines when he was a teenager. This disease affects his lungs. Several accident related incidents have occurred to him during his life. As a youngster, he was snow sledding and hit a post and another time ran into a large truck with heavy chains on the tires (he was five then) The injuries he sustained to his head and face completely healed. Another time he was scheduled to leave in a plane during WW!!, but his meeting prevented him from catching the flight. The plane blew up on the runway. Once while skating on Lake Milo, the ice broke and he nearly drowned. At Crowe Lake one summer, he landed head first into shallow water and hit a rock while skiing into shore. He ripped open the side of his head. Mom and her sister and husband helped hum up the hill and quickly rushed him to the hospital where he received 17 stitches. Later, a serious infection occurred and great care in removing the infection from the head was required. He was bedridden for several months. Another time he ran over his toes with a lawnmower and cut up several toes which luckily healed.

In 1937, he represented the school district at the coronation of King George VI and wrote a series of articles for the Marmora Herald Newspaper. One article of this series called "Notes From the Diary of Ewart Haacke" is summarized below.

4 a.m. The rising bell woke us and we scrambled up ready to go.
4:30 Breakfast.
5:30 We assembled in groups of 8 and marched to our stands to watch the procession. The Canadian girls were already there and gave us quite a hand.
7:30 After a long wait some of the palace guards appeared.
8:40 The Lord Mayor of London left the palace, followed by the speakers of the House of Commons, and the Prime Ministers of all the Dominions and Colonies, soldiers of all countries, carriages with celebrities, and then the Golden Carriage. We all rose to our feet and shouted as the coach went up the mall carrying our King and Queen.
11:00 We had lunch.
12:00 We wandered around St. James Park while the coronation service was being broadcast.
2:30 We watched the Grenadier Guards marching in front of the palace.
3:30 Went back to the stands for the returning procession.
3:50 Perfectly parading soldiers marched by. Our whole stand gave the Mounties a tremendous cheer. The rain started, but the procession was as dazzling as ever. Then a little bit later, the King and family came out on the balcony. I was ready with my Feild glasses and had a good view of the family. All the while the crowd was cheering with delight.

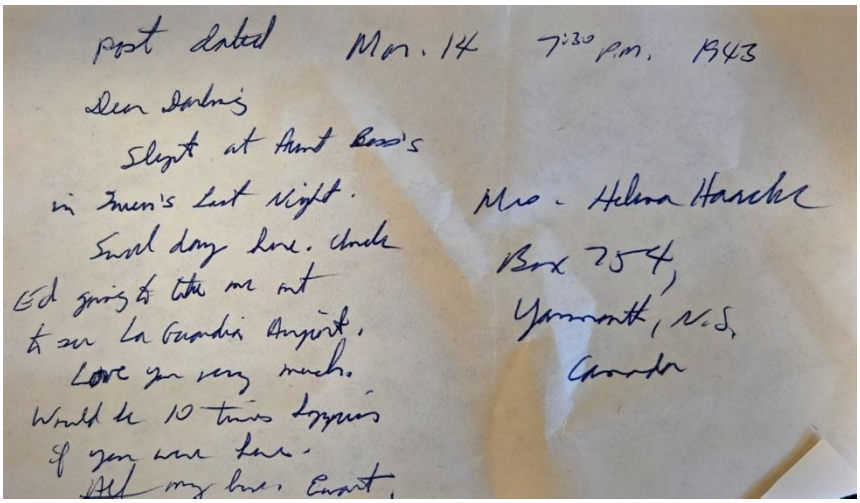
post dated Mar. 14 7:30 P.M. 1943
Dear Darling
Slept at Aunt Bess's
in Queen's Last Night.
Swell day here. Uncle
Ed going to take me out
to see La Guardia Airport.
Love you very much.
Would be 10 times happier
if you were here.
All my love. Ewart.
Mrs. Helena Haacke
Box 754,
Yarmouth, N.S.
Canada

QUEEN'S UNIVERSITY
Kingston, Ontario

Autumn Convocation

GRANT HALL, OCTOBER 29th, 1938

Norwood
Oct. 25th-38

House of Commons
Canada

Mr. Edward Haacke
Heloro
Ont.

Dear Friend,

Having read of the Honors and Scholarships you have obtained this year, we are sending to you, our Hearty Congratulations and Best Wishes for the future.

Yours Sincerely
Rork S. Ferguson M.P.
And Mrs. Ferguson.

Ontario Honour Matriculation Scholarships

Special Group of nine Scholarships of the value of $600 each, bearing the names of former officers of the University, awarded on the basis of Ontario Matriculation Examinations to students now entering the University.

The Sir Sandford Fleming Scholarship in Mathematics—Kathleen Butcher, Paris, Ontario.
The Grant Scholarship in History—M. W. Farrell, Ripley, Ontario.
The Leitch Scholarship in French—R. S. Dick, Peterborough, Ontario.
The Williamson Scholarship in Physics and Chemistry—J. G. Bayly, Ottawa, Ontario.
The Gordon Scholarship in English—A. C. Movshovitz, Carleton Place, Ontario.
The Watson Scholarship in German—Mona Pownall, Mimico, Ontario.
The MacKerras Scholarship in Latin—Audrey Freeman, Kingston, Ontario.
The Knight Scholarship in Biology—Betty Swerbrick, Odessa, Ontario.
The Douglas Scholarship for General Proficiency—D. J. Broadwell, Windsor, Ontario.

Group of Scholarships of smaller value awarded on the basis of Ontario Matriculation Examinations to students now entering the University.

The Ellen M. Nickle Scholarship in English, $40—A. Hutchison, Windsor, Ontario.
The Andrew Malcolm Scholarship in History, $80—Phyllis T. Rogers, Vankleek Hill, Ontario.
The Nicholls Scholarship in French, $80—Elizabeth P. Moore, Lansdowne, Ontario.
The Mowat Scholarship in Mathematics, $32—J. Burgoin, Chatham, Ontario.
The Bell Scholarship in Chemistry, $40—P. Humeniuk, Windsor, Ontario.
The McDowall Scholarship in Physics, $28—E. M. Haacke, Deloro, Ontario.

Locality Scholarships

The Eric Horsey May Scholarship, $180—W. H. McClenahan, Ottawa, Ontario.
The Duncan Byron MacTavish Scholarship, $20—R. L. Bartlett, Ottawa, Ontario.
The McLennan Foundation, $380—Ruth McLeod, Lancaster, Ontario.
The A. J. and Margaret Grant Bursary, $600—Vivian McWhinnie, Williamstown, Ontario.
The Simcoe County Scholarship, $140—W. W. Maynard, Orillia, Ontario.
The Watkins Scholarship, $152—E. S. Graham, Kingston, Ontario.
The Hugh W. Bryan Memorial, $220—A. S. Collins, Renfrew, Ontario.
The Sydenham Old Boys Scholarship, $120—E. W. R. Campsall, Harrowsmith, Ontario.
The Sydenham High School Memorial Scholarship, $20—W. J. Trousdale, Hartington, Ontario.
The P. C. MacGregor Memorial Scholarship, $180—D. H. MacLean, Almonte, Ontario.
McLeod and McLean Scholarships, $33.50 each—L. O. Lloyd, Brewer's Mills, Ontario; W. R. Spence, Kingston, Ontario.
The Kingston Scholarship (Free tuition throughout the Course)—Dora Tottenham, Kingston, Ontario.

THE JACKSON PRESS, KINGSTON.

E. HAACKE.

QUEEN'S UNIVERSITY

School of Business

EXECUTIVE SUMMER SCHOOL

July 10 - July 30
1960

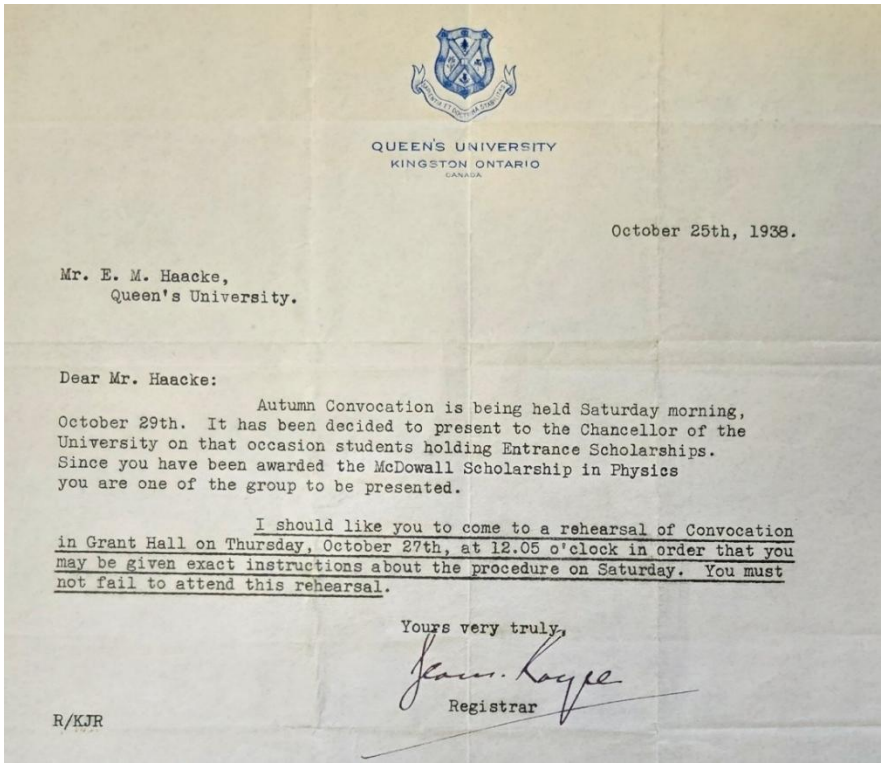

QUEEN'S UNIVERSITY
KINGSTON ONTARIO
CANADA

October 25th, 1938.

Mr. E. M. Haacke,
Queen's University.

Dear Mr. Haacke:

Autumn Convocation is being held Saturday morning, October 29th. It has been decided to present to the Chancellor of the University on that occasion students holding Entrance Scholarships. Since you have been awarded the McDowall Scholarship in Physics you are one of the group to be presented.

I should like you to come to a rehearsal of Convocation in Grant Hall on Thursday, October 27th, at 12.05 o'clock in order that you may be given exact instructions about the procedure on Saturday. You must not fail to attend this rehearsal.

Yours very truly,

Jean. Royce
Registrar

R/KJR

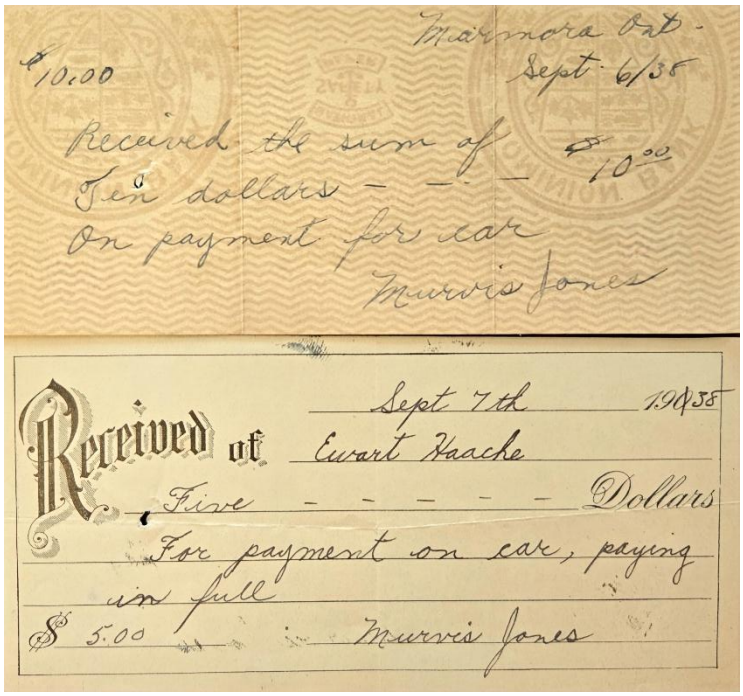

Marmora Ont.
Sept. 6/35

$10.00

Received the sum of $10.00
Ten dollars - - - -
On payment for car
Murvis Jones

Received of Sept 7th 1935
Ewart Haache
Five - - - - - Dollars
For payment on car, paying in full
$5.00 Murvis Jones

It seems like dad was buying a car and finally paid it off.

In 1941, dad was out looking for a use motorcycles at Walter Andrews Limited in Toronto. They listed Norton, Indiam Chief, Harley Davidson and others ranging from $75 to $350 for the Harley. Had to pay in cash. You could return in 7 days and you could by a sidecar for them too. He also went to Ross Cycle for a quote for 1929 and 1933 models from $100 to $150. Indian models started at $365. 22 April, 1941

Participants

D. R. BEST	Daystrom Ltd.
W. F. BETHUNE	Union Acceptance Corp. Ltd.
S. C. R. BROWN	The Canadian Bank of Commerce
H. A. CARTER	Shell Oil Co. of Canada Ltd.
K. L. COUPLAND	Department of National Defence (Army)
G. I. CRAIG	Price Waterhouse & Co.
J. R. CROUCHMAN	T. J. C. Home Products Ltd.
T. NEIL DAVIDSON	Northern Electric Co. Ltd.
RONALD W. FUGLER	Dominion Tar & Chemical Co. Ltd.
JOHN M. GARDNER	Aluminum Co. of Canada Ltd.
ERNEST G. GILES	M. L. Baxter Ltd.
EWART M. HAACKE	J. A. Wilson Lighting & Display Ltd.
LORNE W. HOLDEN	Minnesota Mining & Mfg. Co. of Canada Ltd.
J. E. KELLY	Courtaulds (Canada) Ltd.
J. E. D. KERR	Shell Oil Co. of Canada Ltd.
STANLEY LUNDY	Frigidaire Products of Canada Ltd.
J. E. MARTIN	Du Pont of Canada Ltd.
WILLIAM MUCHA	Northern Quebec Power Co. Ltd.
JOHN D. MACKAY	Bole's Feeds Ltd.
W. KENT NEWCOMB	The Steel Co. of Canada Ltd.
WILLIAM ROTHWELL	TCF of Canada Ltd.
DOUGLAS J. TAYLOR	Montreal Trust Company
W. G. TEEPLE	PCO Services Ltd.
EDWIN M. TRUMP	Johnson & Johnson Ltd.
VERNON A. WILLIAMS	The Steel Co .of Canada Ltd.
JAMES WINN	Anglo-Canadian Pulp & Paper Mills Ltd.

Back Row: (L. to R.) L. Holden, J. MacKay, D. Kerr, E. Haacke, K. Newcombe, E. Trump, R. Crouchman, S. Lundy.
Second Row: J. Winn, I. Craig, J. Martin, V. Williams, E. Giles, N. Davidson, E. Kelly, G. Teeple, W. Mucha.
Third Row: S. Brown, K. Coupland, D. Taylor, A. Carter, J. Gardner, W. Bethune, W. Rothwell, R. Fugler, G. Post.
Front Row: J. Sarjeant, D. Barrett, L. Macpherson, E. Benson, D. Monieson.

CORRESPONDENCE

May 22

Dear folks,

Just a line to let you know your boy is feeling fine and dandy. I could have got dressed to-day, but as we can't go out of the rooms and corridors, until our skin is perfectly cleared up what's the use of getting up. I might get up tomorrow though, just to see what it's like. I can walk around in my dressing gown but can't stay up very long on account of the danger of catching cold (Lucky) brought it.

I am planning what I will do and where I will go when I get out. It was uncertain whether any of the boys would go to schools, but now it is apparently settled that only those who state they have had it will go. I saw Murray from the Window to-day and we had a chat.

Hope all of you are well, I am

Letter later. Yours truly. Love. Ewart.

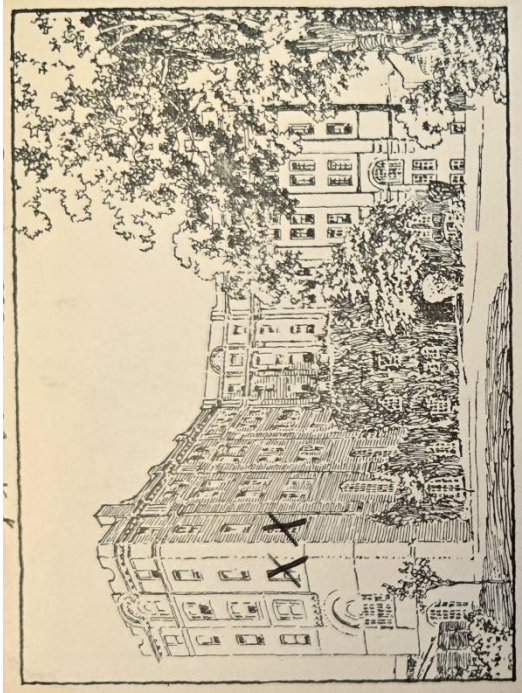

KING GEORGE'S HOUSE
Stockwell Road, S.W.9
Brixton 2083

STOCKWELL 11.45PM 23 MAY 1937 S.W.9

DELORO JUN 3 37 ONT.

POSTAGE REVENUE 1D

ADDRESS

Mr & Mrs Haacke
Deloro,
Ontario,
Canada

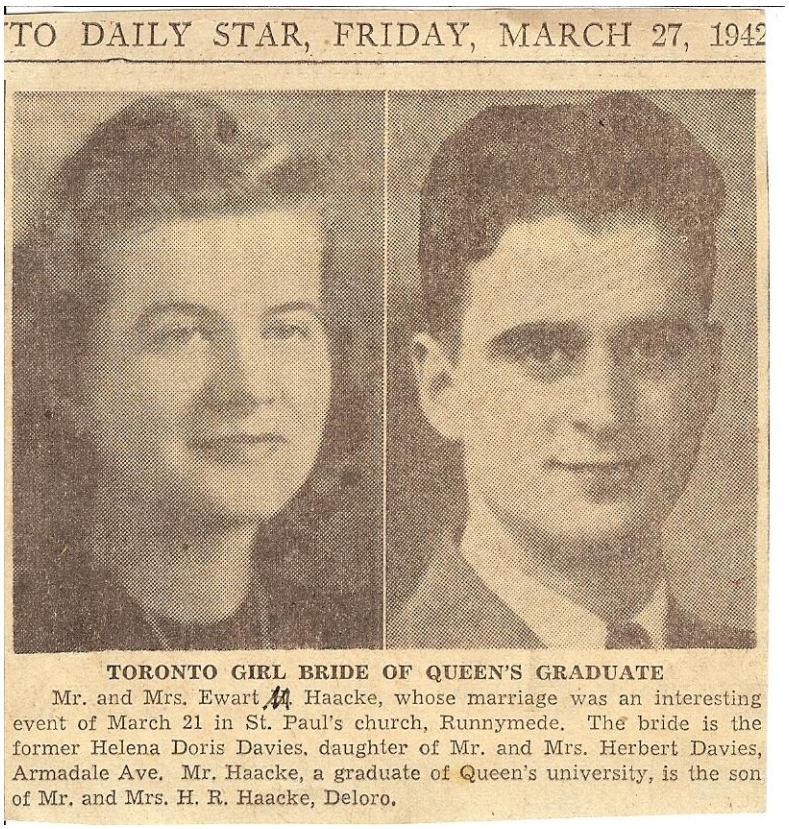

TO DAILY STAR, FRIDAY, MARCH 27, 1942

TORONTO GIRL BRIDE OF QUEEN'S GRADUATE

Mr. and Mrs. Ewart M. Haacke, whose marriage was an interesting event of March 21 in St. Paul's church, Runnymede. The bride is the former Helena Doris Davies, daughter of Mr. and Mrs. Herbert Davies, Armadale Ave. Mr. Haacke, a graduate of Queen's university, is the son of Mr. and Mrs. H. R. Haacke, Deloro.

Figure 24: Wedding Announcement for Ewart Haacke and Helena Davies

Figure 25: Ewart Mortimer Haacke's Graduation Picture:

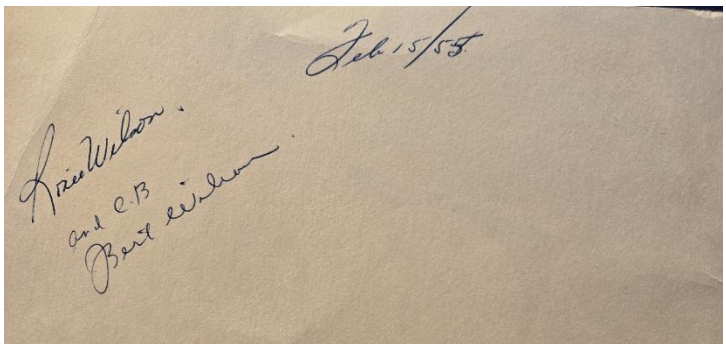

12 March, 1943: Sent from Henry Hudson Hotel, 353 West 57th Street, New York

Hiya, honey, darling,

Another two grand letters from my darling today. Gee! I'm lucky. Be at home Saturday night on the five something train if nothing happens in the meantime. We haven't made our trip to the airport yet. That will take two days or so – but hope to have it over by Thursday afternoon when we leave here. Being back as soon as Saturday, I'm pretty sure we'll be able to get the high allowance per day, so don't worry your pretty little head over it. How did your date go the other night? It was funny that when you told me where you thought I might be going you didn't ask me if I miss talking to you, having you near me and having you all for my own when we are alone and in love (which is always). Sorry if it sounded as if I was picking a fight by letter, wasn't it awful? I'm feeling blue without you honey cause I love you and want to come home and hold you in my arms, hug you and do the damdest to make you happy. Don't get me wrong honey, I am glad you went to the show, it was a good idea and fair, but I can't help that green eyed monster in me. Remind me to tell you of the night we went to Morocco. Gee honey there are so many things to tell you. "I love every bit of you, now and for always." How's Brian doing to-day. Kicking much? I'm sure anxious to feel him moving around. It's wonderful to think of you have a little one of yours and mine. I love you, I love you, I love you, I love you. Careful of that Lieutenant next door. I'm jealous as hell. Thanks for the money order.

They were so thrilled to be having a baby, and obviously had chosen Brian as his name. However, Brian it was not to be, as Sharon was born 10 August, 1943.

Dad worked at Noranda Mines, Quebec, in the summer of 1939.
1) Worked with Archie Mallory on started for sump pump and hanging cables.
2) Worked with Henry Heath at the Concentrator. Changed the switch on the bin feeder. Restocked the fuse cabinet and checked elevator starter. Removed old motors and fixed push button switch on #8 pump.
3) 2 May, 1939: I was Tom Burwash's helper. Worked on slag pot controllers, worked in the slag tunnel. Then worked under Cottrell and installed a switch in #1 sample mill. Changed bearings on the motor in the cyanide plant. Cleaned the anode wheel controller. Rode #4 crane.
4) Worked in cone switch room on Ball Mill Feed Lines. Checked time relays in the cone switch room. Installed double voltage interlock conveyors.
5) Worked with Wally Brown pulling cables through conduit in concrete floor. Connected cable from #2 turbine to the control panel. Worked next with Jerry Merchant, the lone wolf. Put gutterbox behind the graphic meter panel in the power house. Put a thermocouple meter on #2 turbine. Metered the C&D boiler fans. Worked in the power house metering new lines. Assisted in the removal of #1 turbine from base.

Dad went on to become an electrical engineer. This experience must have given him a lot of exposure in dealing with many things electrical and mechanical.

Ewart's Bait Shop.

When dad was young he had a large cylindrical frog container. By the time I came along and was about 10, it was pretty badly rusted but I used it for a while too to keep frogs. Dad showed me how to catch worms in the late night or early morning when the dew was on the ground and the sun wasn't up yet. I think he must have done that until he was about 18 years old, earning extra money for school. Why do I say this? Well, there is a letter from the Toronto Star. Editorial Department, written 30 June, 1938 to dad. It starts,

"Dear Sir: You can get soft-shelled and hard shelled crabs from Skinner's Bait Shop, Yonge St. Arcade Toronto. They tell us that the sogt-shelled ones are important. The Department of Game and Fisheries, Parliament Building, Toronto will likely be able to give you an article about raising crabs. We have no information about propagating crayfish, but they are raised in ponds. The eggs hatch in March and the crabs are best bait when they are two to three inches long. Yours truly, Questions and Answers."

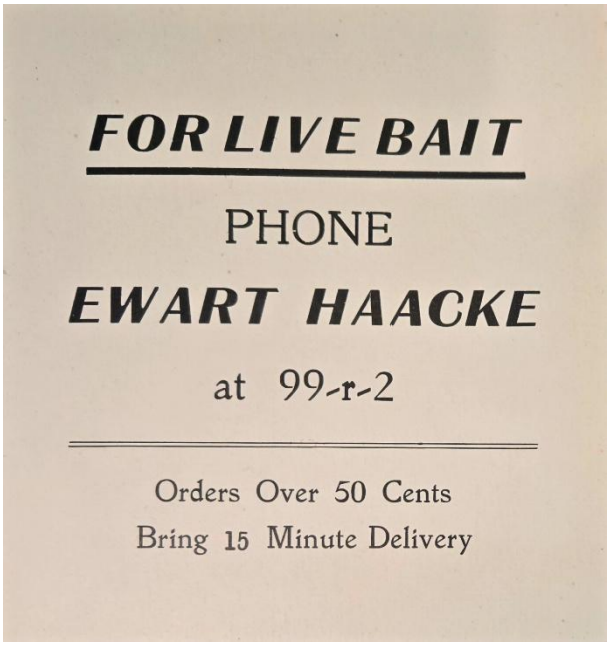

Dad was a member of the rotary for a long time and therefore was able to go to the Rotary Club. He took me a few times with him when I was young and all I remember is the good food.

VOL. 28, No. 22 December 12, 1985

ROTARY CLUB OF TORONTO-ISLINGTON

ROTARY GRACE - O Lord, we stand for every race, for every creed, from every place to give our thanks and say our grace, for food, for health. May peace embrace the world through Rotary.

LAST WEEK - December 5th

One of our members, Ewart Haacke, a graduate of Queen's University, Kingston, in Electrical Engineering, gave us a talk and film presentation on the subject of "Lighting and Health".

Mr. Haacke served for three years in the R.C.A.F. and was employed by Bell Telephone, he was the editor of Electrical News and Engineering, and General Sales Manager, J.A. Wilson Lighting, then he set up his own company, Emoh Sales and Manufacturing. He is now employed part-time as Technical Sales Consultant, Duro-Test Lamps, in Rexdale.

He has been a member of Toronto Rotary Club (down town) and is now a member of Toronto-Islington Rotary Club.

Ewart talked about the environmental affects of natural sunlight on humans, for hundreds of thousands of years and some poor results of too much indoor living without the benefit of sunlight. He cited examples of short life cycles in early England, for example, of living without life-giving sunlight. A bit of ultra-violet is important!

He explained that in the last decade or so, a fluorescent lamp has been invented, described as full-spectrum, or balanced spectrum lighting. This has been used in therapeutic applications and helps humans (as well as reptiles in zoos, plants, etc.) to obtain benefit of a light almost identical in colour break-down to sunlight. It helps the body systems absorb calcium, improves workability and see-ability, along with other beneficial effects. A 20 minute N.B.C.T.V. interview was shown.

A matching bulb, shaped like an incandescent, but actually fluorescent, with 17 watts replacing incandescent 60 watts, was available also, he explained during the after-talk question period this almost matched the Vito-Lite output.

Ron Wayman thanked Mr. Haacke for an "enlightening talk."

THIS WEEK - December 12th

WELCOME TO THE LADIES

Today is our annual Ladies Day Christmas Luncheon. Ed Peacock will be the Chairman and Master of Ceremonies for today's programme which includes music for our enjoyment, played by former Rotarian Keith Oman on his electric organ, and our traditional Christmas carol singing will be lead by Rotary Anne, Dora Scott of The Sweet Adelines fame.

When I was older, I remember he took me to the Islington Golf Club, a lovely course, but with lots of water. I seem to remember there were two courses, one more with water, but I may be remembering that incorrectly. In any case, my dad also enjoyed play golf. He used to have old wooden clubs which I kept. One day in Cleveland at the house in University Heights at 2312 Glendon Road, I went out to show the kids and swung a few times and the head of the club just broke off it was so rotten. Today, of course, gold clubs are made of some alloy metal and that certainly won't happen.

HAACKE, Ewart M. P.Eng. - obituary
Suddenly, on Thursday, May 16, 2002 in his 82nd year. Predeceased by his loving wife Helena and infant son Brian. Dearly missed by his children Sharon, Mark, Peter, and many grandsons, nieces and nephews. Upon graduation from Queen's University, he served as a flying officer in the RCAF and then pursued a career as an engineering entrepreneur. He was an avid bridge player. A private family service has been held. Memorial visitation will be held on Wednesday, May 22, at the Turner & Porter Butler Chapel, 4933 Dundas St. W., Etobicoke, (between Islington and Kipling Aves.) from 2-4 p.m. In lieu of flowers, donations to the Heart and Stroke Foundation. 'He lived every minute of his life exactly as he wanted'.

The lawyer handling his Estate was Peggy Malpass. The current balance in his estate is $240,463 as of 19 December, 2002. In the end, Sharon, Peter and I each got roughly $80,000. Interestingly, dad had a paragraph in his will stating that “no gift or income from my estate shall fall into community property of the spouse of any of my children and that any gift or income shall remain the separate property of my said children free from all matrimonial rights or control of the spouse”. Signed 9 March, 1998. Signed Ewart M. Haacke and witnessed by Gus Amodeo and Kenneth P. Welch.

Children of Ewart Haacke and Helena Davies:

i. Sharon Louise[7] Haacke, born 10 Aug 1943 in Sydney, Nova Scotia.
ii. Brian Russell Haacke, born 30 Oct 1948 in Toronto, Ontario; died 27 Dec 1951 in Orillia, Canada.
iii. Dr. Ewart Mark Haacke, born 24 Jan 1951 in Toronto, York, Ontario.
iv. Peter Bradley Haacke, born 25 Jul 1954 in Montreal, Quebec.

Robert George Haacke (George[5], William George[4], William[3], George[2], Johann[1]) was born 12 Aug 1923 and died 08 Jul 1996 in Stillwater, Washington, Minnesota. He married **Shirley Thomas** 17 Apr 1948. Robert worked in the record business for several years, including distribution and owning his own music store (Shirley's letter). She wrote about their trips down the Mississippi, their love of sports, going to the super-bowl, and visiting us at the cottage and perhaps at Anna's funeral as well.

Children of Robert Haacke and Shirley Thomas:

i. Barbara Jean[7] Haacke, born 20 Jan 1950. She married John Balfanz 24 Apr 1971. John trained as a pediatrician at University Hospital in Minneapolis.
   a. Jeffrey Robert Balfanz born 23 Feb 1972.

ii. Robert Haacke, born 14 Jul 1955.

Donald Milton Haacke (George[5], William George[4], William[3], George[2], Johann[1]) was born 27 Jun 1925. He married **Mary Kelly** 29 Sep 1951. She was born 14 Nov 1927.

Children of Donald Haacke and Mary Kelly:

i. Susan Marie[7] Haacke, born 07 Dec 1953.
ii. David Richard Haacke, born 16 Sep 1955.
iii. Nancy Kelly Haacke, born 24 Feb 1958.
iv. Linda Margaret Haacke, born 14 Apr 1959.

George Haacke (George[5], William George[4], William[3], George[2], Johann[1]) was born 03 Oct 1929 in Ontario and died 02 Feb 2001 in Trinity, Texas. He married **(1) Mary Marguirite Mann** 05 Dec 1949. She was born in 1930 and died 15 Nov 1967 in Kleberg County, Texas. He married **(2) Wanda Ruth Leffel** 11 Dec 1971. She was born 19 Oct 1923.

More about George Haacke:

- Cause of Death: Congestive Heart Failure

Children of George Haacke and Mary Mann:

i. Patricia Ann[7] Haacke, born 07 Jul 1954.
ii. Michael Lawrence Haacke, born 08 Sep 1956; died 21 Nov 2002 in New Braunfels, Comal, Texas.
iii. Richard George Haacke, born 04 Aug 1958.
iv. Robert George Haacke, born 14 Nov 1959 in Baytown, Texas.

Harry Agnew Haacke (George[5], William George[4], William[3], George[2], Johann[1]) was born in 12 Aug 1933 in Ontario. He married **(1) Joan Alice Urquhart** 17 Sep 1955 in Toronto, Ontario. She was born in 1938 in Ontario. He married **(2) Patricia Bell** 18 Jan 1964. She was born 19 Jan 1935 and died 18 Jan 1964.
Children of Harry Haacke and Joan Urquhart:

i. George Andrew[7] Haacke born 05 Mar 1956.
ii. Christine Ann Haacke, born 13 Apr 1957.

Child of Harry Haacke and Patricia Bell:

iii. Laura Lee Haacke, born 18 Jan 1964 in Toronto, York, Ontario.

Shirley Mae Haacke (William C.[5], Edwin Stanley[4], William[3], George[2], Johann[1]) was born 05 Feb 1927. She married **(1) Tony Winder**. She married **(2) Lloyd Anderson**.

Children of Shirley Haacke and Lloyd Anderson:

i. David[7] Anderson.
ii. Colin Anderson.
iii. Graham Anderson.

Warren William Haacke (William[5], Edwin Stanley[4], William[3], George[2], Johann[1]) was born 09 Feb 1928. He married **Ella Noriene Turner** 16 Feb 1951. She was born 17 Dec 1928. I wrote to Warren and he to me in the 1973/74 time frame. He wrote me 3 Feb., 1974 that he had been to England and visited with Fred, Rita and David and had a lovely time in London and in the pubs with his wife Ella. He also said thank you Mark, if it had not been for your diligent work on the family history we never would have met Fred's family. He was at Ramstein Canadian School at that time.

Child of Warren Haacke and Ella Turner:

i. Brian Warren[7] Haacke, born 18 Jul 1957.

Joyce Mila Haacke (William C.[5], Edwin Stanley[4], William[3], George[2], Johann[1]) was born 04 Oct 1929. She married **Jim Clouston**.

Children of Joyce Haacke and Jim Clouston:

i. Glen[7] Clouston.
ii. Gail Clouston.

Edwin Stanley Haacke (Stanley Edwin[5], Edwin Stanley[4], William[3], George[2], Johann[1]) was born 19 Jul 1933. He married **Catherine Eldene Thompson**. She was born in 1938.

Children of Edwin Haacke and Catherine Thompson:

i. Wanda Gayle[7] Haacke, born 13 Jul 1960.
ii. Trent Ward Haacke, born 29 Jun 1961.
iii. Everett Dwayne Haacke, born 13 Sep 1962.

Bertha[6] Haacke (Stanley Edwin[5], Edwin Stanley[4], William[3], George[2], Johann[1]) was born 26 Jun 1937. She married **Andy Meszoros**.

Children of Bertha Haacke and Andy Meszoros:

i. Danny[7] Meszoros.
ii. Gail Meszoros.
iii. Farrel Meszoros.

Dorothy[6] Haacke (Stanley Edwin[5], Edwin Stanley[4], William[3], George[2], Johann[1]) was born 01 Aug 1939. She married **Sam Topliss**.

Children of Dorothy Haacke and Sam Topliss:

i. Kirk[7] Topliss.
ii. Kent Topliss.

Wilfred Haacke (Stanley Edwin[5], Edwin Stanley[4], William[3], George[2], Johann[1]) was born 19 Dec 1945. He married **Donna Rothery**.

Children of Wilfred Haacke and Donna Rothery:

i. Jay[7] Haacke, born 23 Jun 1967.
ii. Morgan Haacke, born 08 Jan 1969 m Robyn Anne Sheldon

Generation No. 7

Fredrick Alan Edwin[7] Reesor (Fred Gordon[6], Fred Edwin[5], Hannah Sofia[4] Haacke, William[3], George[2], Johann[1]) was born 14 Jun 1936 in Markham, York, Ontario. He married **Barbara Eileen Doucett** 01 Jun 1957. She was born 16 Oct 1935 in Toronto, Ontario.
More about Fredrick Alan Edwin Reesor:

- Bachelor's degree in music from Toronto University
- Master' degree in music from Eastman School of Music in Rochester, New York.
- Faculty member of Prince Edward Island University's music department
- Organist at St. Peter's Catherdal, Charlottetown, Prince Edward Island

Children of Fredrick Reesor and Barbara Doucett:

i. Jennifer Ruth[8] Reesor, born 09 Nov 1961 in Oshawa, Canada.
ii. Nanette Eileen Reesor, born 22 Oct 1963 in Oshawa, Canada.
iii. Andrea Jane Reesor, born 21 Dec 1964 in Oshawa, Canada.
iv. Alyson Anne Reesor, born 22 Apr 1968 in Oshawa, Canada.

Marilyn Elizabeth Reesor (Fred Gordon[6], Fred Edwin[5], Hannah Sofia[4] Haacke, William[3], George[2], Johann[1]) was born 21 Apr 1942 in Port Perry, Canada. She married **Ronald Gordon Gibson** 05 Jan 1962. He was born 24 May 1943 in Oshawa, Canada.
More about Ronald Gordon Gibson:

- Transport Owner

Children of Marilyn Reesor and Ronald Gibson:

i. Elizabeth Anne[8] Gibson, born 16 Dec 1962 in Oshawa, Canada.
ii. Donna Jeanne Gibson, born 04 Dec 1964 in Oshawa, Canada.
iii. Barbara Ellen Gibson, born 22 Jul 1967 in Oshawa, Canada.

Charles Dennis Reesor (Charles Hilliard[6], Fred Edwin[5], Hannah Sofia[4] Haacke, William[3], George[2], Johann[1]) was born 12 Oct 1941 in Port Perry, Canada. He married **Lillian Jean Couves** 06 Apr 1963. She was born 28 Sep 1941 in Oshawa, Canada.
Children of Charles Reesor and Lillian Couves:

i. Christopher Edwin Allan[8] Reesor, born 02 Nov 1966 in Scarborough, Canada.
ii. Charlene Al Penney Reesor, born 02 Sep 1969 in Scarborough, Canada.
iii. Denise Irene Reesor, born 14 May 1971 in Scarborough, Canada.

Larry Tomfred Reesor (Charles Hilliard[6], Fred Edwin[5], Hannah Sofia[4] Haacke, William[3], George[2], Johann[1]) was born 11 Sep 1952 in Oshawa, Canada. He married **Jeanne Vankessel** 25 Mar 1972. She was born 19 Mar 1953 in Port Perry, Canada.
Children of Larry Reesor and Jeanne Vankessel:

i. Laurie Anne[8] Reesor, born 09 Sep 1977 in Orillia, Canada.
ii. Carol Stephanie Reesor, born 06 Aug 1979 in Orillia, Canada.

Kenneth Merlin Dowson (Dora Irene[6] Reesor, Fred Edwin[5], Hannah Sofia[4] Haacke, William[3], George[2], Johann[1]) was born 14 Nov 1942 in Port Perry, Canada. He married **Maureen Beverly McMaster** 14 May 1966. She was born 07 Oct 1944 in Oshawa, Canada.
Children of Kenneth Dowson and Maureen McMaster:

i. Tracy Colleen[8] Dowson, born 15 Aug 1967 in Oshawa, Canada.
ii. Kimberly Irene Rose Dowson, born 23 Dec 1968 in Oshawa, Canada.

iii. Cary Andrew Dowson, born 03 Nov 1970 in Port Perry, Canada.
iv. Angela Marie Dowson, born 09 May 1973 in Port Perry, Canada.

Shirley Irene Dowson (Dora Irene^{6} Reesor, Fred Edwin^{5}, Hannah Sofia^{4} Haacke, William^{3}, George^{2}, Johann^{1}) was born 13 Apr 1947 in Port Perry, Canada. She married **Donald Edward Gibson** 24 Aug 1968. He was born 21 May 1945 in Cannington, Canada.
Children of Shirley Dowson and Donald Gibson:
i. Kevin Robert^{8} Gibson, born 08 Feb 1971.
ii. Sheryl Dawn Gibson, born 24 Nov 1972.
iii. Nicole Marie Gibson, born 18 Jun 1978.

Robert Gordon Vernon (Elma Ruth^{6} Reesor, Fred Edwin^{5}, Hannah Sofia^{4} Haacke, William^{3}, George^{2}, Johann^{1}) was born 18 Feb 1943 in Port Perry, Canada. He married **Barbara Ann Henry** 01 Jun 1963. She was born 22 Dec 1944 in Oshawa, Canada.
Children of Robert Vernon and Barbara Henry:
i. Karyn Leigh^{8} Vernon, born 07 Sep 1968 in Oshawa, Canada.
ii. David Robert Charles Vernon, born 20 Oct 1977 in Strathroy, Canada.

Marianne Ruth^{7} Vernon (Elma Ruth^{6} Reesor, Fred Edwin^{5}, Hannah Sofia^{4} Haacke, William^{3}, George^{2}, Johann^{1}) was born 13 Apr 1947 in Port Perry, Canada. She married **Robert George Free** 17 Sep 1966. He was born 30 Mar 1944 in Battersea, Canada.
Children of Marianne Vernon and Robert Free:
i. Craig Robert^{8} Free, born 27 Feb 1970 in Port Perry, Canada.
ii. Ryan James Free, born 20 Feb 1972 in Port Perry, Canada.
iii. Brett Donald Free, born 01 Oct 1974 in Port Perry, Canada.

John Reesor Vernon (Elma Ruth^{6} Reesor, Fred Edwin^{5}, Hannah Sofia^{4} Haacke, William^{3}, George^{2}, Johann^{1}) was born 07 May 1948 in Port Perry, Canada. He married **Isabelle Strong** 31 May 1969. She was born 01 Apr 1948 in Port Perry, Canada.
Children of John Vernon and Isabelle Strong:
i. Lisa Marie^{8} Vernon, born 31 Jan 1973 in Port Perry, Canada.
ii. Jason David Vernon, born 27 Mar 1974 in Port Perry, Canada.

Kenneth^{7} Wade (Grace June^{6} Reesor, Ralph J.H.^{5}, Hannah Sofia^{4} Haacke, William^{3}, George^{2}, Johann^{1}) was born 29 Mar 1942 in Petersborough, Canada. He married **Stephanie Hopkins** 22 Dec 1966. She was born 11 Jul 1952 in Toronto, Ontario.
Children of Kenneth Wade and Stephanie Hopkins:
i. Michael William^{8} Wade, born 25 Sep 1968 in Toronto, Ontario.
ii. Tricia Claire Wade, born 20 Dec 1969 in Toronto, Ontario.
iii. Julianne Grace Wade, born 22 Apr 1971 in Toronto, Ontario.

Nancy Victoria^{7} Wade (Grace June^{6} Reesor, Ralph J.H.^{5}, Hannah Sofia^{4} Haacke, William^{3}, George^{2}, Johann^{1}) was born 22 Feb 1949 in Toronto, Ontario. She married **James Franklin Lewis** 07 Sep 1969. He was born 20 Mar 1941 in Columbus, Ohio.
Children of Nancy Wade and James Lewis:
i. James Kenneth^{8} Lewis, born 05 Nov 1971 in Columbus, Ohio.
ii. Angela Nicole Lewis, born 05 Aug 1974 in Columbus, Ohio.

Susan Grace Wade (Grace June[6] Reesor, Ralph J.H.[5], Hannah Sofia[4] Haacke, William[3], George[2], Johann[1]) was born 02 Jun 1957 Toronto, Ontario. She married **Michael Park Kemp** 09 May 1975. He was born 18 Aug 1955 in Toronto, Ontario.
Child of Susan Wade and Michael Kemp:

i. James Michael Park[8] Kemp, born 22 Sep 1979 in Hamilton, Canada.

Harry Ronald Haacke (Harry Ross[6], Harry Ross[5], William George[4], William[3], George[2], Johann[1]) was born 21 May 1941. He married **(1) Linda**. He married **(2) Sandra Gail Eastabrooke**.
Children of Harry Haacke and Linda:

i. Harry Ronald[8] Haacke, born 09 May 1962; died 05 Oct 1962.
ii. Harold Rodney Haacke, born 20 Feb 1963.
iii. Cyndie Darlene Haacke, born 02 Nov 1964.

Children of Harry Haacke and Sandra Eastabrooke:

iv. Angela Nicole Haacke, born 11 Oct 1973.
v. Brian Ronald Haacke, born 27 Sep 1974.

Brenda Haacke (Harry Ross[6], Harry Ross[5], William George[4], William[3], George[2], Johann[1]) was born 27 Feb 1945. She married **Leslie Jeno Bakonyi** 15 Sep 1962. He was born 08 Apr 1939.
Children of Brenda Haacke and Leslie Bakonyi:

i. Deborah Charlene[8] Bakonyi.
ii. Leslie James Bakonyi.
iii. Martin Lindsey Josej Bakonyi.
iv. Norma Ann Bakonyi, born 05 May 1972.
v. Joseph Frederick Bakonyi, born in 1975.

John Wayne[7] Haacke (Harry Ross[6], Harry Ross[5], William George[4], William[3], George[2], Johann[1]) was born 28 Sep 1953. He married **Elaine**. She was born in 1953.
Child of John Haacke and Elaine:

i. Norma Ann[8] Haacke.

Sharon Louise Haacke (Ewart Mortimer[6], Harry Ross[5], William George[4], William[3], George[2], Johann[1]) was born 10 Aug 1943 in Sydney, Nova Scotia. She married **John F. Schillinger** 21 May 1966 in Toronto, Ontario. He was born 14 Mar 1942 in Toronto, Ontario.

Figure 26: Left: Sharon about 10 years old, note for Daddee. Right: Sharon Haacke's Graduation Picture:

Children of Sharon Haacke and John Schillinger:

i. Christopher Charles[8] Schillinger, born 25 Jun 1969 in Toronto, Ontario.
ii. David Edward Schillinger, born 31 Jul 1971 in Toronto, Ontario.
iii. Douglas James Schillinger, born 11 Oct 1974 in Toronto, Ontario.
    a. Rachel Schillinger
    b. Eric Schillinger

Dr. Ewart Mark Haacke (Ewart Mortimer[6], Harry Ross[5], William George[4], William[3], George[2], Johann[1]) was born 24 Jan 1951 in Toronto, York, Ontario. He married **(1) Linda Theresa Clarke** 19 Jul 1975 in Toronto, Ontario at Our Lady of Sorrows Church. She was born 07 Jun 1948 in Owen Sound, Ontario. He married **(2) Stephanie Anne Kerlovich** 21 Sep 2003 in Jordan Statio, Ontario. She was born 16 Oct 1959 in Toronto, Ontario. He married **(3) Zhen Wu** born 13 Dec 1978**.**

Dr. Ewart Mark Haacke playing tennis

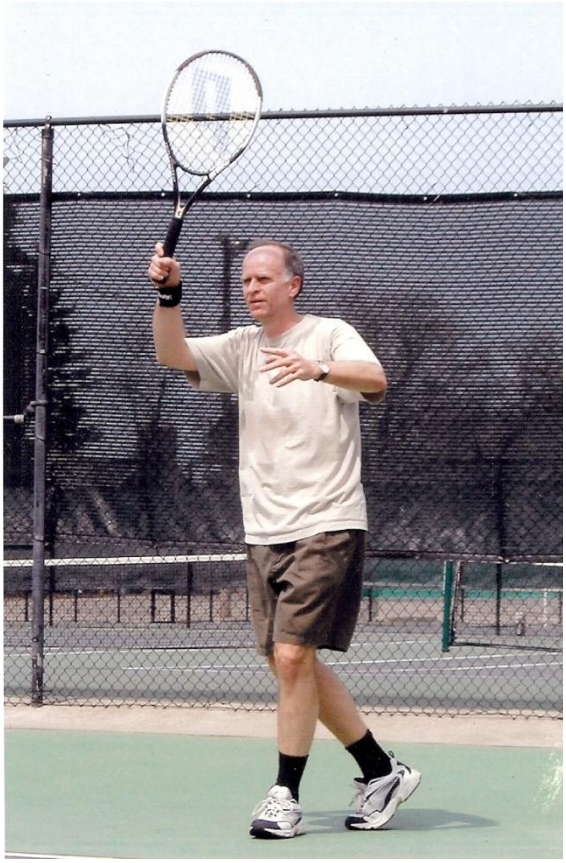

Figure 27: Mark Haacke enjoying tennis.

Ewart Mark Haacke (24 Jan 1951 in Toronto, m 19 July 1975 to Linda Theresa Clarke) received his PH.D. in theoretical high energy physics from the University of Toronto in June 1978. He was a lecturer and research scientist at Case Western Reserve University in Cleveland, Ohio from 1978-present. From October 1981 to July 1983 he was a research geophysicist with the Gulf Research and Development in Pittsburgh. From July 1983 to August 1985, he was a senior research scientist in the Nuclear Magnetic Resonance Advanced Development Department at Picker International in Cleveland. He is currently an Associate Professor in the Department of Radiology in the School of Medicine at CWRU and has joint appointments in The Departments of Physics and Biomedical engineering. In 1991 to 1992 he was President of the Society for Magnetic Resonance Imaging. Since 1988 he has been President of the Rittenhouse Family Association.

He is 181cm tall, with brown hair, blue eyes, small bones, and weight near 67kg. He was 8 lb. 15 oz at birth. His wife, Linda T. Clarke, is a respiratory therapist. She was accepted into medical school at Case Western University for the class of 1982 and Graduated in Pulmonary medicine and critical care at CWRU in June 1992. She is among the top students in her class. Their sons, Bryon Clarke, born 27 June 1981, and Daniel Clarke, born 20 Nov 1988, were both born at MacDonald House at University Hospitals in Cleveland.

Bryon may have shown some precocious interest in science and attended a special week of science and math summer enrichment at Miami University in July of 1992. On one occasion when he was five, he had broken the plastic cover to a sand bag and I said "why is all the sand coming out?" He responded, "Gravity's pulling it back, dad." On another occasion the next year, he said, " I just can't understand what would be left if we took all the stars and planets away."

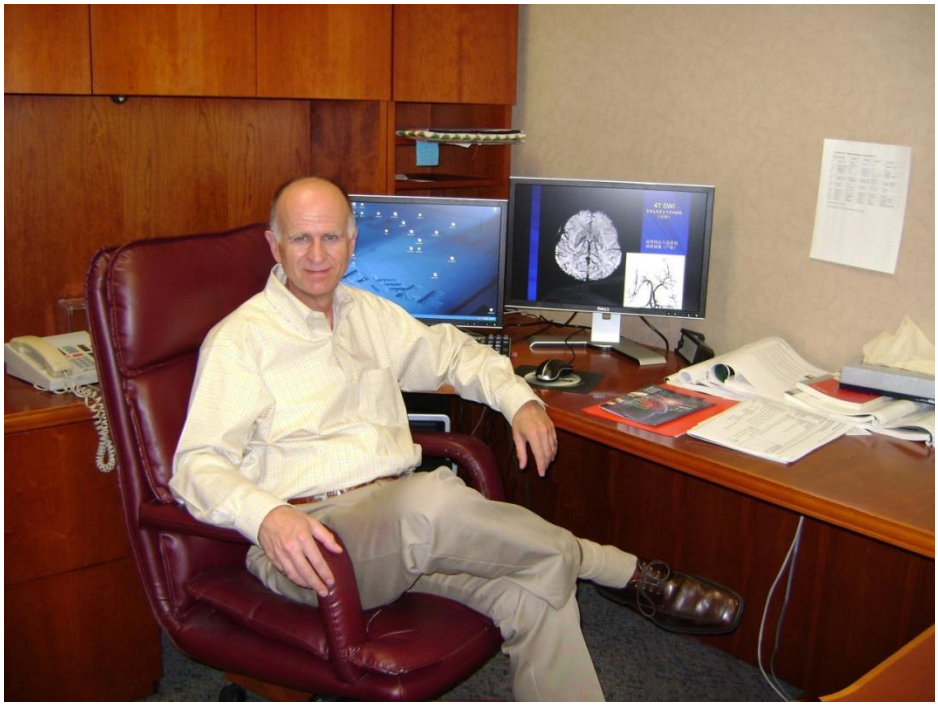

Figure 28: Dr. Ewart Mark Haacke conducting MRI research:

Children of Ewart Mark Haacke and Linda Theresa Clarke:

i. Bryon Clarke[8] Haacke, born 27 June, 1981 in Cleveland, Ohio.
   a. m Amanda Gilchrist around 2010
      i. Scott Von Haacke - September 14, 2011
      ii. Haley Renee Haacke - January 15, 2013

ii. Daniel Clarke Haacke, born 20 Nov 1988 in Cleveland, Ohio.
   a. m Zhen Wu
      i. Eva Wu Haacke 9 Mar 2016
      ii. Logan Wu Haacke 17 Jan 2018

Peter Bradley Haacke (Ewart Mortimer[6], Harry Ross[5], William George[4], William[3], George[2], Johann[1]) was born 25 Jul 1954 in Montreal, Quebec. He married **Heather Whytock** 28 Jul 1978. She was born 17 May 1956 in Toronto, Ontario.

Children of Peter Haacke and Heather Whytock:

i. Andrew Peter[8] Haacke, born 22 Sep 1981 in Toronto, Ontario.
   a. Brooke Haacke
   b. Parker Haacke

ii. Robert James Haacke, born 16 May 1983 in Toronto, Ontario.

Barbara Jean Haacke (Robert George[6], George[5], William George[4], William[3], George[2], Johann[1]) was born 20 Jan 1950. She married **Dr. John Balfanz** 24 Apr 1971.
Child of Barbara Jean Haacke and Dr. John Balfanz:

i. Jeffrey Robert[8] Balfanz, born 23 Feb 1972

Patricia Ann Haacke (George[6], George[5], William George[4], William[3], George[2], Johann[1]) was born 07 Jul 1954. She married **(1) John Michael Gannaway**. She married **(2) Fred Guzman** in 1977. She married **(3) James Michael Whitehead** 12 Mar 1994 in Bexar County, Texas. He was born in 1965.

More about John Gannaway and Patricia Haacke:
Divorce: 1976

More about Fred Guzman and Patricia Haacke:
Divorce: 1991

Child of Patricia Haacke and John Gannaway:

i. Christina Rebekah[8] Gannaway, born 22 Oct 1973 in Travis County, Texas.

Children of Patricia Haacke and Fred Guzman:

ii. Victoria Doreen Guzman, born 05 Jul 1977.
iii. Jessica April Guzman, born 06 Apr 1979 in Kleberg County, Texas.
iv. Erin Mary Guzman, born 20 Aug 1982 in Kleberg County, Texas.

Michael Lawrence Haacke (George[6], George[5], William George[4], William[3], George[2], Johann[1]) was born 08 Sep 1956, and died 21 Nov 2002 in New Braunfels, Comal, Texas. He married **Elizabeth Espinoza** 24 Oct 1986 in Kleberg County, Texas. She was born in 1964.
More about Michael Lawrence Haacke:

- Name: Michael L. Haacke
- Last Residence: 78133 New Braunfels, Comal, Texas, United States of America
- Born: 8 Sep 1956
- Died: 21 Nov 2002
- State (Year) SSN issued: Texas (1971)
- Cause of Death: Lung Cancer

Child of Michael Haacke and Elizabeth Espinoza:

i. Michael Lawrence[8] Haacke, born 25 Feb 1987.

Robert George Haacke (George[6], George[5], William George[4], William[3], George[2], Johann[1]) was born 14 Nov 1959 in Baytown, Texas. He married **(1) Alma Geer**. He married **(2) Carri Ann Ferguson** 24 Feb 1990. She was born 28 Feb 1958 in Port Arthur, Texas.

Children of Robert Haacke and Carri Ferguson:

i. Rachel Rebecca[8] Haacke, born 22 Jan 1993 in Galveston, Texas.
    - Adoption: 2003, Came to them when she was 5
ii. William Robert Haacke, born 11 Jan 1994 in Port Arthur, Texas.

Glen[7] Clouston (Joyce Mila[6] Haacke, William C.[5], Edwin Stanley[4], William[3], George[2], Johann[1]) He married **Francine**.
Child of Glen Clouston and Francine:

i. Daniel James[8] Clouston m Francine ?

Generation No. 8

Angela Nicole[8] Haacke (Harry Ronald[7], Harry Ross[6], Harry Ross[5], William George[4], William[3], George[2], Johann[1]) was born 11 Oct 1973. She married **Rodney Wildfong**.
Children of Angela Haacke and Rodney Wildfong:

i. Andrea Caitlyn[9] Wildfong.
ii. Vanessa Lauren Wildfong.
iii. Elizabeth Danielle Wildfong, born in 1995.

Deborah Charlene Bakonyi (Brenda[7] Haacke, Harry Ross[6], Harry Ross[5], William George[4], William[3], George[2], Johann[1]) She married **Kenneth Woods**.
Children of Deborah Bakonyi and Kenneth Woods:

i. Darren[9] Woods.
ii. Justin Woods.
iii. Quinton Woods.

Leslie James Bakonyi (Brenda[7] Haacke, Harry Ross[6], Harry Ross[5], William George[4], William[3], George[2], Johann[1])
Children of Leslie James Bakonyi:

i. Britany[9] Bakonyi.
ii. Nicolas Bakonyi.
iii. Galen Bakonyi.
iv. Patience Bakonyi.

Index of George Haacke-William Haacke and Martha Ramsey Branch

1 Johann Haacke
.. +Hannah Adams
…. 2 George Haacke b: 15 May 1810 in Markham, York, Ontario, Canada d: 21 Mar 1896 in Georgine Township, Ontario, Canada
…… +Jane Sophia Quantz b: 06 Jul 1817 in Markham, York, Ontario, Canada d: 01 Aug 1892 in Markham, York, Ontario, Canada
…….. 3 Hannah Haacke b: 22 Apr 1838 d: 16 Apr 1858
…….. 3 Matilda Haacke b: 22 May 1839 d: 23 Oct 1927
…….. 3 William Haacke b: 01 Jul 1840 in Markham, York, Ontario, Canada d: 12 Feb 1912 in Goderich, Huron, Ontario, Canada
…….. +Martha Ramsey b: 17 Jul 1839 in Mariposa, Victoria, Ontario, Canada d: 24 May 1930 in Goderich, Huron, Ontario, Canada
…….. 4 Hannah Sofia Haacke b: 28 Dec 1864 in Markham, York, Ontario, Canada d: 24 Aug 1937 in Markham, York, Ontario, Canada
…… +George Reesor b: 12 Sep 1861 in Markham, York, Ontario, Canada d: 26 Jan 1944 in Toronto, York, Ontario, Canada
…… 5 Fred Edwin Reesor b: 04 Jun 1885 in Markham, York, Ontario, Canada d: 24 Dec 1947 in Ontario, Canada
…… +Irene Edna Rainey b: 22 Jan 1890 Clark Towsnhip, Ontario, Canada d: 20 Dec 1975
…… 6 Fred Gordon Reesor b: 03 Sep 1908 in Markham, York, Ontario, Canada
…… +Florence Isabell Bush b: 18 Jul 1910 in Waterloo, Canada
…… 7 Dorothea Ruth Reesor b: 05 Oct 1933 d: 22 Oct 1933
…… 7 Fredrick Alan Edwin Reesor b: 14 Jun 1936 in Markham, York, Ontario, Canada
…… +Barbara Eileen Doucett b: 16 Oct 1935 in Toronto, Ontario, Canada
…… 8 Jennifer Ruth Reesor b: 09 Nov 1961 in Oshawa, Canada
…… 8 Nanette Eileen Reesor b: 22 Oct 1963 in Oshawa, Canada
…… 8 Andrea Jane Reesor b: 21 Dec 1964 in Oshawa, Canada
…… 8 Alyson Anne Reesor b: 22 Apr 1968 in Oshawa, Canada
…… 7 Marilyn Elizabeth Reesor b: 21 Apr 1942 in Port Perry, Canada
…… +Ronald Gordon Gibson b: 24 May 1943 in Oshawa, Canada
…… 8 Elizabeth Anne Gibson b: 16 Dec 1962 in Oshawa, Canada
…… 8 Donna Jeanne Gibson b: 04 Dec 1964 in Oshawa, Canada
…… 8 Barbara Ellen Gibson b: 22 Jul 1967 in Oshawa, Canada
…… 6 Charles Hilliard Reesor b: 07 Jan 1910 in Markham, York, Ontario, Canada
…… +Alma Gertrude Blight b: 25 Sep 1910 in Bristol, England d: 09 Jun 1970
…… 7 Charles Dennis Reesor b: 12 Oct 1941 in Port Perry, Canada
…… +Lillian Jean Couves b: 28 Sep 1941 in Oshawa, Canada
…… 8 Christopher Edwin Allan Reesor b: 02 Nov 1966 in Scarborough, Canada
…… 8 Charlene Al Penney Reesor b: 02 Sep 1969 in Scarborough, Canada
…… 8 Denise Irene Reesor b: 14 May 1971 in Scarborough, Canada
…… 7 Larry Tomfred Reesor b: 11 Sep 1952 in Oshawa, Canada
…… +Jeanne Vankessel b: 19 Mar 1953 in Port Perry, Canada
…… 8 Laurie Anne Reesor b: 09 Sep 1977 in Orillia, Canada
…… 8 Carol Stephanie Reesor b: 06 Aug 1979 in Orillia, Canada
…….. 6 Dora Irene Reesor b: 17 Jan 1915 in Markham, York, Ontario, Canada
…… +E. Merlin Dowson b: 22 Mar 1913 in Scugog Township, Canada
…… 7 Kenneth Merlin Dowson b: 14 Nov 1942 in Port Perry, Canada
…… +Maureen Beverly McMaster b: 07 Oct 1944 in Oshawa, Canada
…… 8 Tracy Colleen Dowson b: 15 Aug 1967 in Oshawa, Canada
…… 8 Kimberly Irene Rose Dowson b: 23 Dec 1968 in Oshawa, Canada
…… 8 Cary Andrew Dowson b: 03 Nov 1970 in Port Perry, Canada
…… 8 Angela Marie Dowson b: 09 May 1973 in Port Perry, Canada
…… 7 Shirley Irene Dowson b: 13 Apr 1947 in Port Perry, Canada
…… +Donald Edward Gibson b: 21 May 1945 in Cannington, Canada
…… 8 Kevin Robert Gibson b: 08 Feb 1971

…… 8 Sheryl Dawn Gibson b: 24 Nov 1972
…… 8 Nicole Marie Gibson b: 18 Jun 1978
…… 7 Nancy Elizabeth Dowson b: 03 Sep 1953 in Port Perry, Canada
…… +David Obee b: 04 Feb 1952 in Orillia, Canada
…… 6 Elma Ruth Reesor b: 15 Oct 1916 in Markham, York, Ontario, Canada
…… +Robert Franklin Vernon b: 29 Dec 1915 d: 1987
…… 7 Robert Gordon Vernon b: 18 Feb 1943 in Port Perry, Canada
…… +Barbara Ann Henry b: 22 Dec 1944 in Oshawa, Canada
…… 8 Karyn Leigh Vernon b: 07 Sep 1968 in Oshawa, Canada
…… 8 David Robert Charles Vernon b: 20 Oct 1977 in Strathroy, Canada
…… 7 Marianne Ruth Vernon b: 13 Apr 1947 in Port Perry, Canada
…… +Robert George Free b: 30 Mar 1944 in Battersea, Canada
…… 8 Craig Robert Free b: 27 Feb 1970 in Port Perry, Canada
…… 8 Ryan James Free b: 20 Feb 1972 in Port Perry, Canada
…… 8 Brett Donald Free b: 01 Oct 1974 in Port Perry, Canada
…… 7 John Reesor Vernon b: 07 May 1948 in Port Perry, Canada
…… +Isabelle Strong b: 01 Apr 1948 in Port Perry, Canada
…… 8 Lisa Marie Vernon b: 31 Jan 1973 in Port Perry, Canada
…… 8 Jason David Vernon b: 27 Mar 1974 in Port Perry, Canada
…… 7 Peter James Vernon b: 08 Jul 1953 in Port Perry, Canada
…… 5 Mabel Blanche Reesor b: 23 Sep 1888 in Markham, York, Ontario, Canada d: 03 Jul 1968
…… +(1) John Chase Green b: 06 Oct 1874 in England d: 18 Jun 1953
…… 6 Blanche Green b: 25 Jul 1915 in Markham, York, Ontario, Canada
…… +Hubert Hooper b: 10 Feb 1915 in Bowmanville, Canada
…… 7 John Hooper b: 08 Aug 1948 in Toronto, Ontario, Canada
…… 7 Sheila Blanche Hooper b: 07 May 1950 in Brantford, Ontario, Canada
…… +(1) Peter Prozes b: 16 Oct 1947 in Germany d: 27 Mar 1976
…… +(2) Robert Hammond b: 11 Sep 1947 in Guelph, Canada
…… 6 Alice Green b: 31 Oct 1920 in Toronto, Ontario, Canada
…… +Alfred Matthews b: 28 Mar 1920 in Toronto, Ontario, Canada
…… 7 David Matthews b: 26 Jan 1950 in Toronto, Ontario, Canada
…… 7 William Chase Matthews b: 23 Oct 1952 in Toronto, Ontario, Canada
…… +Catherine Clow b: 02 Jul 1953 in Toronto, Ontario, Canada
…… +(2) Frank M. Stanton
…… 5 Walter Roy Reesor b: 05 Jun 1889 in Markham, York, Ontario, Canada d: 04 Dec 1962
…… +Isabelle Learmonth b: 19 Oct 1898 in Toronto, Ontario, Canada d: 22 Mar 1953
…… 6 John Reesor b: 19 Jun 1916 in Toronto, Ontario, Canada d: 29 Jun 1946
…… +Wilma Walker
…… 7 Terry Reesor
…… +Kirkland
…… 6 Stanley Reesor b: 18 Dec 1917 in Toronto, Ontario, Canada
…… 5 Wilmont George Reesor b: 08 Aug 1891 in Markham, York, Ontario, Canada d: 23 Jun 1971
…… +(1) Lolita E. Thistle b: 19 Mar 1890 d: 04 Sep 1976
…… 6 Kathleen Reesor b: 25 Jul 1922 in Toronto, Ontario, Canada
…… +Thomas L. Hedgecock b: 05 Sep 1906 in North Carolina d: 03 Oct 1976 in Winston-Salem, North Carolina
…… 6 Dudley Wilmont Reesor b: 03 Nov 1925 in Toronto, Ontario, Canada
…… +Patricia Lola Malone b: 09 Jul 1925 in London, England
…… 7 Cameron Dudley Reesor b: 15 Feb 1957 in Toronto, Ontario, Canada
…… 7 Nigel Patrick Reesor b: 31 Oct 1957 in Toronto, Ontario, Canada
…… 7 Farley Martin Reesor b: 31 Oct 1957 in Toronto, Ontario, Canada d: 09 Nov 1957
…… 7 Kevin Peter Reesor b: 31 Oct 1957 in Toronto, Ontario, Canada d: 10 Nov 1957
…… +(2) Ruth Dudley b: 08 Mar 1895 in Chicago, Illinois d: 04 Mar 1953
…… 5 Ralph Joseph H. Reesor b: 05 Jan 1895 in Markham, York, Ontario, Canada
…… +Hazel Irene Lucas b: 24 Apr 1896
…… 6 Grace June Reesor b: 24 Jan 1921 in Toronto, Ontario, Canada
…… +William Wade b: 26 Sep 1917 in Toronto, Ontario, Canada
…… 7 Kenneth Wade b: 29 Mar 1942 in Petersborough, Canada

…… +Stephanie Hopkinds b: 11 Jul 1952 in Toronto, Ontario, Canada
…… 8 Michael William Wade b: 25 Sep 1968 in Toronto, Ontario, Canada
…… 8 Tricia Claire Wade b: 20 Dec 1969 in Toronto, Ontario, Canada
…… 8 Julianne Grace Wade b: 22 Apr 1971 in Toronto, Ontario, Canada
…… 7 Nancy Victoria Wade b: 22 Feb 1949 in Toronto, Ontario, Canada
…… +James Franklin Lewis b: 20 Mar 1941 in Columbus, Ohio
…… 8 James Kenneth Lewis b: 05 Nov 1971 in Columbus, Ohio
…… 8 Angela Nicole Lewis b: 05 Aug 1974 in Columbus, Ohio
…… 7 Susan Grace Wade b: 02 Jun 1957 in Toronto, Ontario, Canada
…… +James Michael Park Kemp b: 22 Sep 1979 in Hamilton, Canada
…… 6 Kenneth Ralph Reesor b: 06 Feb 1925 in Toronto, Ontario, Canada
…… +Irene Madge Templeton b: 14 Mar 1932 in Toronto, Ontario, Canada
…… 7 Lynn Michelle Reesor b: 16 Dec 1956 in Toronto, Ontario, Canada
…… +James Allen Buckler b: 04 Jan 1954 in Toronto, Ontario, Canada
…… 7 Paul Kenneth Reesor b: 27 Jun 1959 in Toronto, Ontario, Canada
…… 7 Brian Winston Reesor b: 24 Jan 1965 in Toronto, Ontario, Canada
…… 5 Luella Mae Maud Reesor b: 06 Jan 1903 in Markham, York, Ontario, Canada d: 12 Sep 1959
…… +Thomas John Williams b: 07 Jan 1883 in Dodge, Wisconsin d: 06 Mar 1974
…… 6 William Williams b: 31 Jan 1924 in Australia
…… +Jean Parker b: 25 Oct 1927 in Frelighburg, Quebec, Canada
…… 6 Thomas John Williams b: 03 Sep 1927 in Toronto, Ontario, Canada
…… +Mary Kathleen Margaret Harty b: 02 Apr 1929 in Toronto, Ontario, Canada
…… 7 Cynthia Jane Williams b: 20 Mar 1956 in Toronto, Ontario, Canada
…… 7 Thomas John Williams b: 05 Mar 1960 in Toronto, Ontario, Canada
…… 6 John Reesor Williams b: 09 Sep 1930 in Toronto, Ontario, Canada
…… +Lorraine Mary O'Donell b: 08 Dec 1932 in Toronto, Ontario, Canada
…… 7 Theresa Ruth Williams b: 14 Nov 1958 in Toronto, Ontario, Canada
…… 7 Megan Elizabeth Williams b: 24 Jun 1960 in Toronto, Ontario, Canada
…… 7 Harland Williams b: 14 Nov 1962 in Toronto, Ontario, Canada
…….. 7 Maureen Karen Williams b:25 Jul 1967 in Toronto, Ontario, Canada
…… 7 Barbara Christine Williams b:27 Sep 1969 in Toronto, Ontario, Canada
…… 5 J. Alexander Reesor b: 07 Jun 1910 in Markham, York, Ontario, Canada
…… +Margaret Winnifred Milroy b: 24 Aug 1910 in Cedar Grove, Canada
…… 6 Doreen Reesor b: 17 Dec 1943 in Markham, York, Ontario, Canada
…… +(1)Douglas Taylor
…… 7 Terri-Lynn Taylor b: 06 Mar 1962
…… 7 Michael Alexander Taylor b: 19 Jun 1963
…… 7 Charlene Taylor b: 23 Oct 1966
…… +(2) John Dewitt
…… 7 Robin Leslie Dewitt b: 10 Aug 1973 in Toronto, Ontario, Canada
…… +(3) Joseph Andreshko
…… 6 Donald Reesor b: 19 Mar 1945 in Markham, York, Ontario, Canada
…… +Frances Dauphinais b: 16 Sep 1947 in Eriksdale, Manitoba, Canada
…… 7 Christine Louise Reesor b: 28 Dec 1970 in Toronto, Ontario, Canada
…… 7 Peter Max Reesor b: 04 Sep 1973 in Toronto, Ontario, Canada
…… 4 William George Haacke b: 13 Sep 1866 in Reach Township, Ontario, Canada d: 09 Jan 1914 in Toronto, York, Ontario
…… +Alice Mary Maud Fisher b: 12 Feb 1874 in Worcestershire, England d: 04 Dec 1938
…… 5 Ada Loie Haacke b: 21 Apr 1891 in York, Ontario, Canada d: Jan 1957
…….. +Herman Osborne Brown b: 1884
…… 5 Harry Ross Haacke b: 07 Apr 1893 in Toronto, York, Ontario d: 01 Sep 1950 in Crowe Lake, Ontario, Canada
…… +Anna Rittenhouse Fidler b: 23 Sep 1892 in Coopersberg, Pennsylvania d:28 Jan 1967
…… 6 Dorothy Aileen Haacke b: 27 Nov 1913 d: 16 May 1969
…… +William Kerr
…… 7 William Harry Kerr b 1933
…… 7 Bruce Kempton b Dec. 1934
…… 7 Roxanna Ellen Kerr b 1935

…… 7 Dorothy Naomi Kerr b 1936
…… 7 Ross Kempton John Kerr b 1938
…… 6 Harry Ross Haacke b: 25 Jun 1916 d: 22 Dec 1983
…… +Norma Bernice Bullied b: 25 Nov 1917
…… 7 Elaine Haacke b: 28 Maug 1939
…… +Norman Donald Harris
…… 7 Harry Ronald Haacke b: 21 May 1941
…… +(1) Linda
…… 8 Harry Ronald Haacke b: 09 May 1962 d: 05 Oct 1962
…… 8 Harold Rodney Haacke b: 20 Feb 1963
…… 8 Cyndie Darlene Haacke b: 02 Nov 1964
…… +(2) Sandra Gail Eastabrooke
…… 8 Angela Nicole Haacke b: 11 Oct 1973
…… +Rodney Wildfong
…… 9 Andrea Caitlyn Wildfong
…… 9 Vanessa Lauren Wildfong
…… 9 Elizabeth Danielle Wildfong b: 1995
…… 8 Brian Ronald Haacke b: 27 Sep 1974
…… 7 Sandra Aileen Haacke b: 07 May 1943
…… +Norbert Drews b: 24 Jan 1940
…… 7 Brenda Haacke b: 27 Feb 1945
…… +Leslie Jeno Bakonyi b: 08 Apr 1939
…… 8 Deborah Charlene Bakonyi
…… +Kenneth Woods
…… 9 Darren Woods
…… 9 Justin Woods
…… 9 Quinton Woods
…… 8 Leslie James Bakonyi
…… 9 Britany Bakonyi
…… 9 Nicolas Bakonyi
…… 9 Galen Bakonyi
…… 9 Patience Bakonyi
…… 8 Martin Josej Bakonyi
…… 8 Norma Ann Bakonyi b: 05 May 1972
…… 8 Joseph Frederick Bakonyi b: 1975
…… 7 John Wayne Haacke b: 28 Sep 1953
…… +Elaine b: 1953
…… 8 Norma Ann Haacke
…… 6 Ewart Mortimer Haacke b: 12 Oct 1920 in Toronto, York, Ontario, Canada d: 17 May 2002 in Toronto, York, Ontario, Canada
…… +Helena Doris Davies b: 10 Jan 1920 in Havelock, Ontario, Canada d: 21 Sep 1998 in Toronto Canada
…… 7 Sharon Louise Haacke b: 10 Aug 1943 in Sydney, Nova Scotia, Canada
…… +John F. Schillinger b: 14 Mar 1942 in Toronto, Ontario, Canada
…… 8 Christopher Charles Schillinger b: 25 Jun 1969 in Toronto, Ontario, Canada
…… 8 David Edward Schillinger b: 31 Jul 1971 in Toronto, Ontario, Canada
…… 8 Douglas James Schillinger b: 11 Oct 1974 in Toronto, Ontario, Canada
…… 7 Brian Russell Haacke b: 30 Oct 1948 in Toronto, Ontario, Canada d: 27 Dec 1951 in Orillia, Canada
…… 7 Dr. Ewart Mark Haacke b: 24 Jan 1951 in Toronto, Ontario, Canada
…… +(1) Linda Theresa Clarke b: 07 Jun 1948 in Owen Sound, Ontario, Canada
…… 8 Bryon Clarke Haacke b: 27 Jun 1981 in Cleveland, Ohio
…… 8 Daniel Clarke Haacke b: 20 Nov 1988 in Cleveland, Ohio
…… +(2) Stephanie Anne Kerlovich b: 16 Oct 1959 in Toronto, Ontario, Canada
…… +(3) Zhen Wu b: December 13, 1978 in Tong Chen, Hubei Province, China
…… 7 Peter Bradley Haacke b: 25 Jul 1954 in Montreal, Quebec, Canada
…… +Heather Whytock b: 17 May 1956 in Toronto, Ontario, Canada
…… 8 Andrew Peter Haacke b: 22 Sep 1981 in Toronto, Ontario, Canada

…… 8 Robert James Haacke b: 16 May 1983 in Toronto, Ontario, Canada
…… 5 Gladys Irene Haacke b: 09 May 1895 in Toronto, Ontario, Canada d: May 1978 in Buffalo, Erie, New York
…… +Charles Percival b: 01 Mar 1894 in Liverpool, England d: Jun 1977 in Buffalo, Erie, New York
…… 5 William Allan Gordon Haacke b: 02 Dec 1896 in York, Ontario, Canada d: 26 Jun 1948
…… +Josephine Mary Carpenter b: 17 Aug 1899 in York, Ontario
…… 5 George Haacke b: 08 Aug 1898 in Ontario, Canada d: 14 Jun 1956
…… +(1) Ann Ross d: 21 Jun 1964
…… +(2) Winnifred Lilian Lawson b: 1902 in Walsall, Stafford, England
…… 6 Edith Haacke b: 21 Sep 1921 in Toronto, York, Ontario Canada d: 21 Sep 1921 in Toronto, York, Ontario, Canada
…… 6 Maude Haacke b: 16 Jun 1922 in York, Ontario, Canada d: 16 Jun 1922 in York, Ontario, Canada
…… 6 Martha Haacke b: 16 Jun 1922 York, Ontario, Canada d: 17 Jun 1922 in York, Ontario, Canada
…… 6 Robert George Haacke b: 12 Aug 1923 d: 08 Jul 1996 in Stillwater, Washington, Minnesota
…… +Shirley Thomas
…… 7 Barbara Jean Haacke b: 20 Jan 1950
…… +John Balfanz
…… 8 Jeffrey Robert Balfanz b: 23 Feb 1972
…… 7 Robert Haacke b: 14 Jul 1955
…… 6 Donald Milton Haacke b: 27 Jun 1925
…… +Mary Kelly b: 14 Nov 1927
…… 7 Susan Marie Haacke b: 07 Dec 1953
…… 7 David Richard Haacke b: 16 Sep 1955
…… 7 Nancy Kelly Haacke b: 24 Feb 1958
…… 7 Linda Margaret Haacke b: 14 Apr 1959
…… 6 Shirley Winniford Haacke b: 24 Sep 1927
…… +Fred Theodore Stefaniuk b: 08 Aug 1920
…… 6 George Haacke b: 03 Oct 1929 in Ontario, Canada d: 02 Feb 2001 in Trinity, Texas
…… +(1) Mary Marguirite Mann b: 1930 d: 15 Nov 1967 in Kleberg County, Texas
…… 7 Patricia Ann Haacke b: 07 Jul 1954
…… +(1) John Michael Gannaway
…… 8 Christina Rebekah Gannaway b: 22 Oct 1973 in Travis County, Texas
…… +(2) Fred Guzman
…… 8 Victoria Doreen Guzman b: 05 Jul 1977
…… 8 Jessica April Guzman b: 06 Apr 1979 in Kleberg County, Texas
…… 8 Erin Mary Guzman b: 20 Aug 1982 in Kleberg County, Texas
…… +(3) James Michael Whitehead b: 1965
…… 7 Michael Lawrence Haacke b: 08 Sep 1956 d: 21 Nov 2002 in New Braunfels, Comal, Texas
…… +Elizabeth Espinoza b: 1964
…… 8 Michael Lawrence Haacke b: 25 Feb 1987
…… 7 Richard George Haacke b: 04 Aug 1958
…… 7 Robert George Haacke b: 14 Nov 1959 in Baytown, Texas
…… +(1) Alma Geer
…… +(2) Carri Ann Ferguson b: 28 Feb 1958 in Port Arthur, Texas
…… 8 Rachel Rebecca Haacke b: 22 Jan 1993 in Galveston, Texas
…… 8 William Robert Haacke b: 11 Jan 1994 in Port Arthur, Texas
…… +(2) Wanda Ruth Leffel b: 19 Oct 1923
…… 6 Beverly Ann Haacke b: 30 Nov 1930
…… +Reginald Sydney George Skinner b: 09 Jan 1929
…… 6 Harry Agnew Haacke b: 12 Aug 1933 in Ontario, Canada
…… +(1) Joan Alice Urquhart b: 1938 in Ontario, Canada
…… 7 George Andrew Haacke b: 05 Mar 1956
…… 7 Christine Ann Haacke b: 13 Apr 1957
…… +(2) Patricia Bell b: 19 Jan 1935 d: 18 Jan 1964
…… 7 Laura Lee Haacke b: 18 Jan 1964 in Toronto, Ontario, Canada
…… 5 Martha Elizabeth Haacke b: 04 Jul 1902 in York, Ontario, Canada d: 25 Mar 1959
…… +Adam Craig b: 10 Jan 1900 in Toronto, Ontario, Canada
…… 6 Elise Isabel Craig

…… 6 Maud Alice Craig
…… 5 Viola Maude Haacke b: 24 May 1909 in York, Ontario, Canada d: 07 Apr 1910 in York, Ontario, Canada
…….. 4 Edwin Stanley Haacke b:04 Jun 1869 in Ontario, Canada d: 1955
…… +Louisa Mountney b: 28 Sep 1869 in Ontario, Canada
…… 5 William Clints Haacke b: 10 Nov 1898 in Saskatchewan, Canada
…… +(1) Lillian Eckhart b: 01 Nov 1908 d: 1942
…… 6 Shirley Mae Haacke b: 05 Feb 1927
…… +(1) Tony Winder
…… +(2) Lloyd Anderson
…… 7 David Anderson
…… 7 Colin Anderson
…… 7 Graham Anderson
…… 6 Warren William Haacke b: 09 Feb 1928
…… +Ella Noriene Turner b: 17 Dec 1928
…… 7 Brian Warren Haacke b: 18 Jul 1957
…… 6 Joyce Mila Haacke b: 04 Oct 1929
…… +Jim Clouston
…… 7 Glen Clouston
…… +Francine
…… 8 Daniel James Clouston
…… 7 Gail Clouston
…… +(2) Doris Foulds
…… 6 Kelvin George Haacke b: 17 Jul 1953
…… 5 Infant Haacke b: 12 Sep 1900 d: 30 Sep 1900
…… 5 Stanley Edwin Haacke b: 29 Jul 1901 in Saskatchewan, Canada d: Oct 1964
…… +Julia Serby b: 05 Sep 1913
…… 6 Edwin Stanley Haacke b: 19 Jul 1933
…… +Catherine Eldene Thompson b: 1938
…… 7 Wanda Gayle Haacke b: 13 Jul 1960
…… 7 Trent Ward Haacke b: 29 Jun 1961
…… 7 Everett Dwayne Haacke b: 13 Sep 1962
…… 6 Bertha Haacke b: 26 Jun 1937
…… +Andy Meszoros
…… 7 Danny Meszoros
…… 7 Gail Meszoros
…… 7 Farrel Meszoros
…… 6 Dorothy Haacke b: 01 Aug 1939
…… +Sam Topliss
…… 7 Kirk Topliss
…… 7 Kent Topliss
…… 6 Wilfred Haacke b: 19 Dec 1945
…… +Donna Rothery
…… 7 Jay Haacke b: 23 Jun 1967
…… 7 Morgen Haacke b: 08 Jan 1969
…… 6 Richard Haacke b: 19 Apr 1955
…… 5 Dora Louisa Haacke b: 19 Nov 1905 in Saskatchewan, Canada d: 12 Apr 2002 in Oregon
…….. +John William Bagg
…… 6 John Bagg
…… 6 Maurice Bagg
…… 6 Eileen Bagg
…… 6 Melvin Bagg
…… 6 Bernice Bagg
…… 6 Fred Bagg
…… 5 Estella Winnifred Haacke b: 22 Jul 1907 in Saskatchewan, Canada
…….. +Edward Frank Davies
…… 6 Lyall Davies
…… +Andrea Andrews

…… 5 Florence Maude Haacke b: 27 Aug 1909 in Saskatchewan, Canada d: 1936
…….. +Allan Clements
…… 5 Robert Laird Borden Haacke b: 11 Sep 1911
…… +Margaret E. Thornton b: 1910
…… 6 Louise Haacke
…… +Donald Wood
…… 6 Robert Haacke b: Dec 1949
…… 6 Donald Haacke b: 1951
…… 5 Frederick George Haacke b: 06 Sep 1913
…… +Emma Mae Groff b: 28 May 1919
…… 6 Leslie George Haacke b: 07 Mar 1949
…… 6 Dennis Edward Haacke b: 18 Oct 1950
…… 4 Mary Ann Haacke b: 08 May 1871 d: 16 Jun 1872
…… 4 Ada Maud Haacke b: 31 Oct 1876 in Markham, York, Ontario, Canada d: 1950 in Colborne Township, Huron, Ontario, Canada
..... +Cyrus Augustus Vanstone b: 01 May 1872 in Colborne Twp., Huron, Ontario, Canada d: 09 Apr 1950 in Colborne Twp., Huron, Ontario, Canada
…… 5 William Stanley Augustus Vanstone b: 06 Mar 1899 in Huron, Ontario, Canada
…… +Luella Susannah Faigin b: circa 1901 in Colborne, Waterloo
…… 5 Gladys V. Vanstone b: 20 Jul 1907 in Colborne, Waterloo
…… 4 Wilmot Haacke b: 17 Aug 1879 in York, Ontario, Canada d: 11 Apr 1959 in Goderich, Huron, Ontario, Canada
…… +Theresa Rogers b: 11 Aug 1879 d: 13 Oct 1949 in Goderich, Huron, Ontario, Canada
…… 5 Margaret Grace Haacke b: May 1910
…… +Barrie Courtice Walter b: Oct 1909
…… 6 Marilyn Walter b: 1937 in Goderich, Huron, Ontario, Canada d: 1937 in Goderich, Huron, Ontario, Canada
…… 6 Gerald Wilmot Thomas Walter b: 08 Sep 1940
…… +Glenda Miller b: 16 Oct 1940
…… 6 Norma Elaine Walter b: 09 Nov 1948
…… 3 Mary Anne Haacke b: 28 Apr 1842 d: 28 Mar 1865
…… 3 George Haacke b: 16 Sep 1843 d: 03 Dec 1895
…… 3 Christeen Haacke b: 08 Feb 1845 d: 02 Feb 1931
…… 3 Caroline Haacke b: 28 Aug 1846 d: 14 Sep 1879
…… 3 Margaret Haacke b: 30 Apr 1848 d: 08 Oct 1861
…… 3 Sophia Haacke b: 16 Mar 1850 d: 20 Apr 1920
…… 3 Amelia Haacke b: 13 Jun 1852 d: 26 Apr 1926
…… 3 Jane Haacke b: 04 Jan 1855 d: 09 Oct 1861
…… 3 John David Haacke b: 20 Feb 1856 d: 23 Mar 1929
…… 3 Henry Edward Haacke b: 29 Aug 1858 d: 02 Oct 1861
…… 3 Arthur Artimus Haacke b: 09 Sep 1860 d: 20 Dec 1919
…… 3 Hannah Ellin Haacke b: 17 Mar 1863 d: 1950

Appendix: Documentation

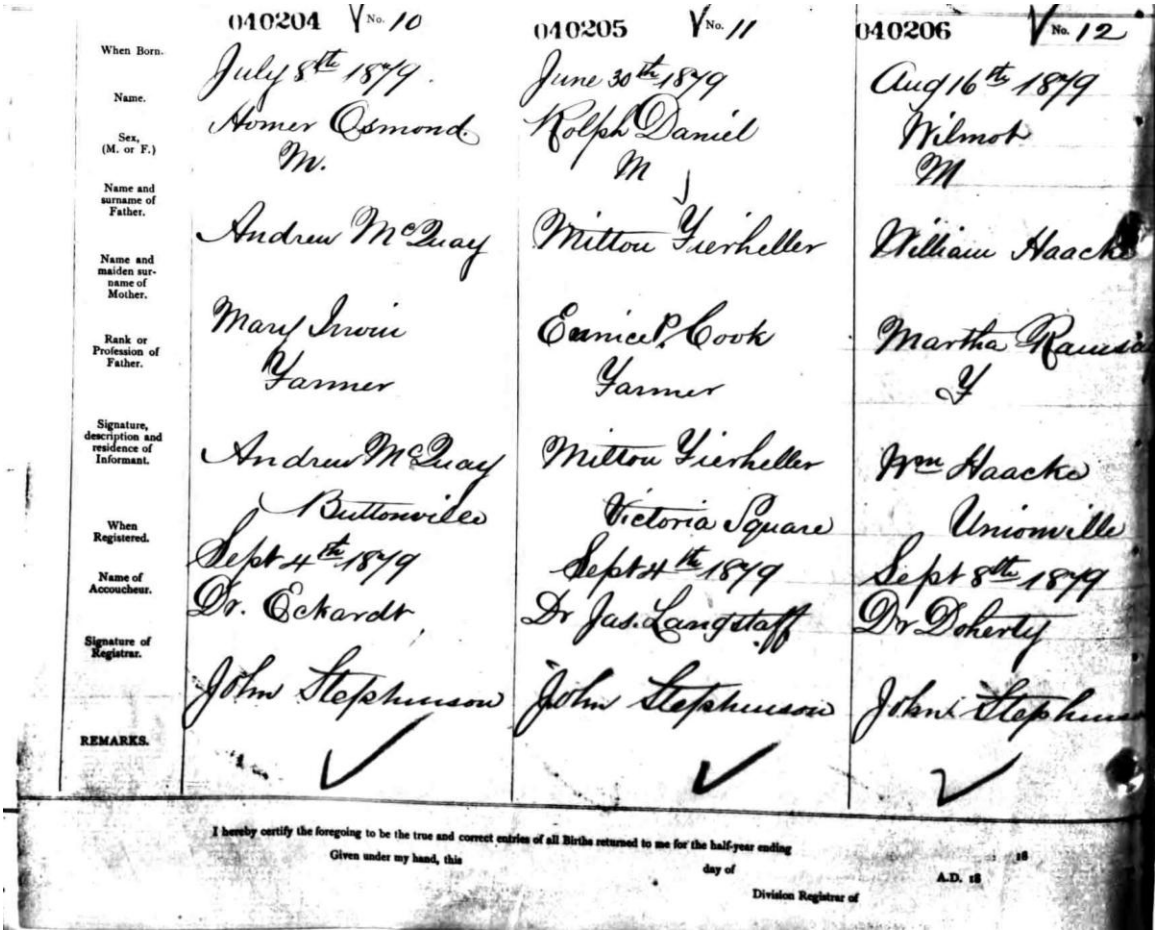

	040204 No. 10	040205 No. 11	040206 No. 12
When Born.	July 8th 1879.	June 30th 1879	Aug 16th 1879
Name.	Homer Osmond	Rolph Daniel	Wilmot
Sex, (M. or F.)	M.	M	M
Name and surname of Father.	Andrew McQuay	Milton Fierheller	William Haacke
Name and maiden surname of Mother.	Mary Irwin	Eunice P. Cook	Martha Ramsay
Rank or Profession of Father.	Farmer	Farmer	F
Signature, description and residence of Informant.	Andrew McQuay Buttonville	Milton Fierheller Victoria Square	Wm Haacke Unionville
When Registered.	Sept 4th 1879	Sept 4th 1879	Sept 8th 1879
Name of Accoucheur.	Dr. Eckardt	Dr Jas. Langstaff	Dr Doherty
Signature of Registrar.	John Stephenson	John Stephenson	John Stephenson
REMARKS.	✓	✓	✓

I hereby certify the foregoing to be the true and correct entries of all Births returned to me for the half-year ending
Given under my hand, this day of A.D. 18 18
Division Registrar of

Figure 01: Wilmot Haacke's Birth Record

478 Schedule D.

D

County of (2) Huron

	Surname first
FULL NAME of Deceased. Initials only not accepted. 3.	Haacke, William
Sex, and Race. 4.	Male
Date of Death. 5.	Feb. 12, 1910
Date of Birth. 6.	July 1, 1841
Age and Place of Birth. 7.	69 yrs. Canada
Place of Death, City, Town, Village or Concession and Lot. If in Hospital, give name, how long Deceased was an inmate, and former or usual place of residence. 8.	Goderich Tp.
Occupation. 9.	Farmer
Single, Widowed, or Divorced. 10.	—
Full name of Father. 11.	— 014853
Birthplace of Father. 12.	—
Maiden Name of Mother. 13.	Sophia Swanty
Birthplace of Mother. 14.	Markham Tp.
Name of Physician who attended Deceased. 15.	Dr. Whitely
Certified by	Wilmot Haacke
Address	Goderich
Date 16.	Feb. 16, 1910

Medical Certificate of Death.

I hereby certify that I attended the deceased

Name.	Haacke, William	
From	Dec. 26	1909
To	Feb. 11	1910
That I last saw h..... alive on	Feb. 11	1910
That the death occurred on	Feb. 12	1910
CAUSE OF DEATH.		
Primary.	Paralysis	✓
Duration.	2½ mos	
Immediate.	Uraemic Poisoning	
Duration.	Two weeks	
Physician's name.	Dr. Whitely	
Address.	Goderich	
Date.	Feb. 14, 1910.	
Remarks.		

I hereby certify the foregoing to be the true and correct entrie

Given under my hand, this

Div

*N.B.—The reference numbers given are those found in Form 4, to assist in transcribing.

Figure 02: William Haacke's Death Record

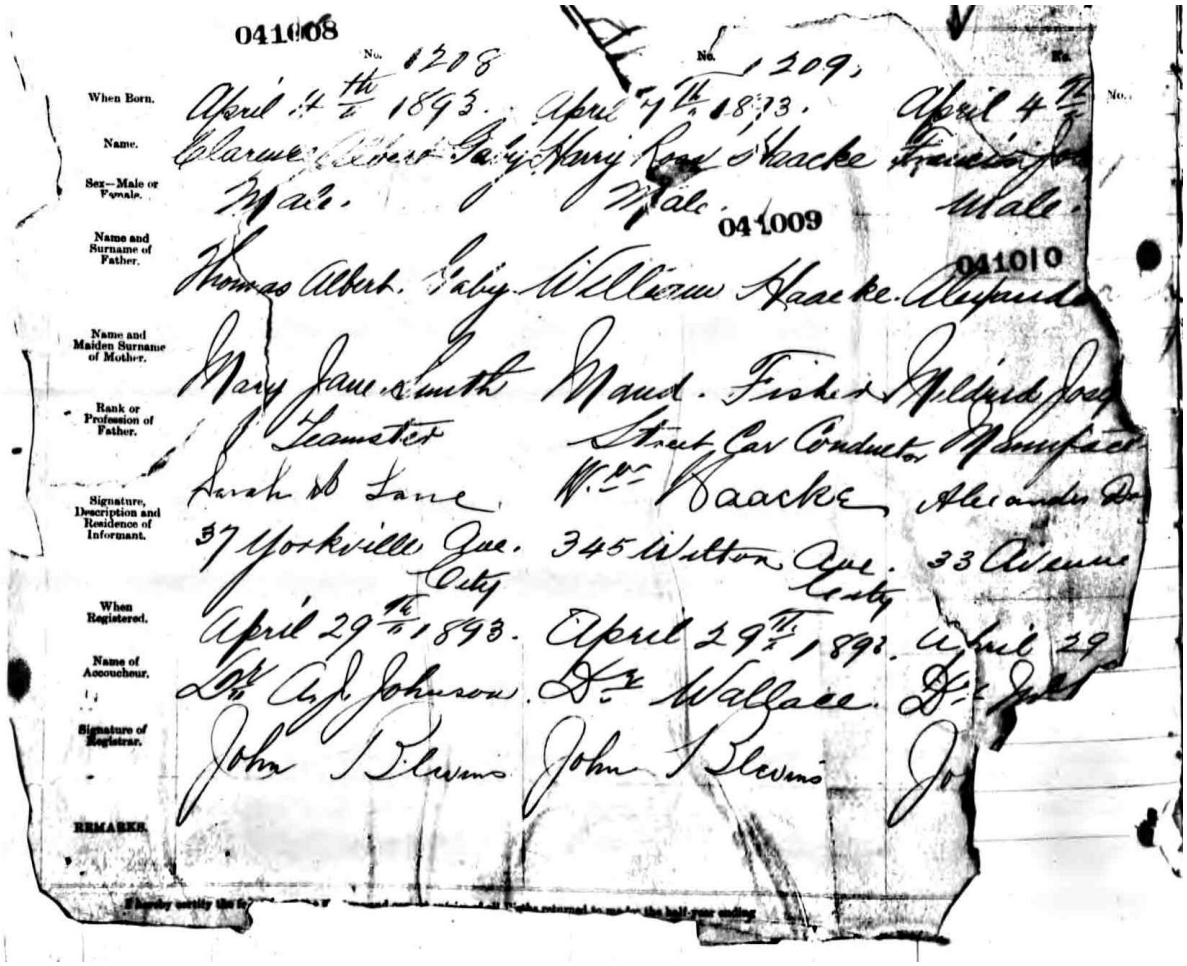

041008

When Born.	April 4th 1893.	April 7th 1893.	April 4th
Name.	Clarence Albert Baby	Harry Ross Haacke	Francis Jos
Sex—Male or Female.	Male.	Male.	Male.
Name and Surname of Father.	Thomas Albert. Baby	William Haacke.	Alexander
Name and Maiden Surname of Mother.	Mary Jane Smith	Maud. Fisher	Mildred Jos
Rank or Profession of Father.	Teamster	Street Car Conductor	Manufacturer
Signature, Description and Residence of Informant.	Sarah A Lane. 37 Yorkville Ave. City	Wm Haacke 345 Wilton Ave. City	Alexander D 33 Avenue
When Registered.	April 29th 1893.	April 29th 1893.	April 29
Name of Accoucheur.	Dr A. J. Johnson.	Dr Wallace.	Dr Jos
Signature of Registrar.	John T Stevens	John T Stevens	Jo
REMARKS.			

041009

041010

Figure 03: Harry Ross Haacke's Birth Record

Surname first

Haacke

William George

M.

47 years

Jan. 9/1914

Canada

53 Morley Av

Conductor

M 001294

William Haacke

Ramsey

W. H. Alexander

W. J. Washington

707 Queen St E.

Jan 12/1914

Physician's Return of Death

Haacke

William George

Jan. 9/1914

64

Cerebral Haemorrhage

3 weeks

—

—

W. H. Alexander

Toronto

Jan 12/1914

Figure 04: William George Haacke's Death Record

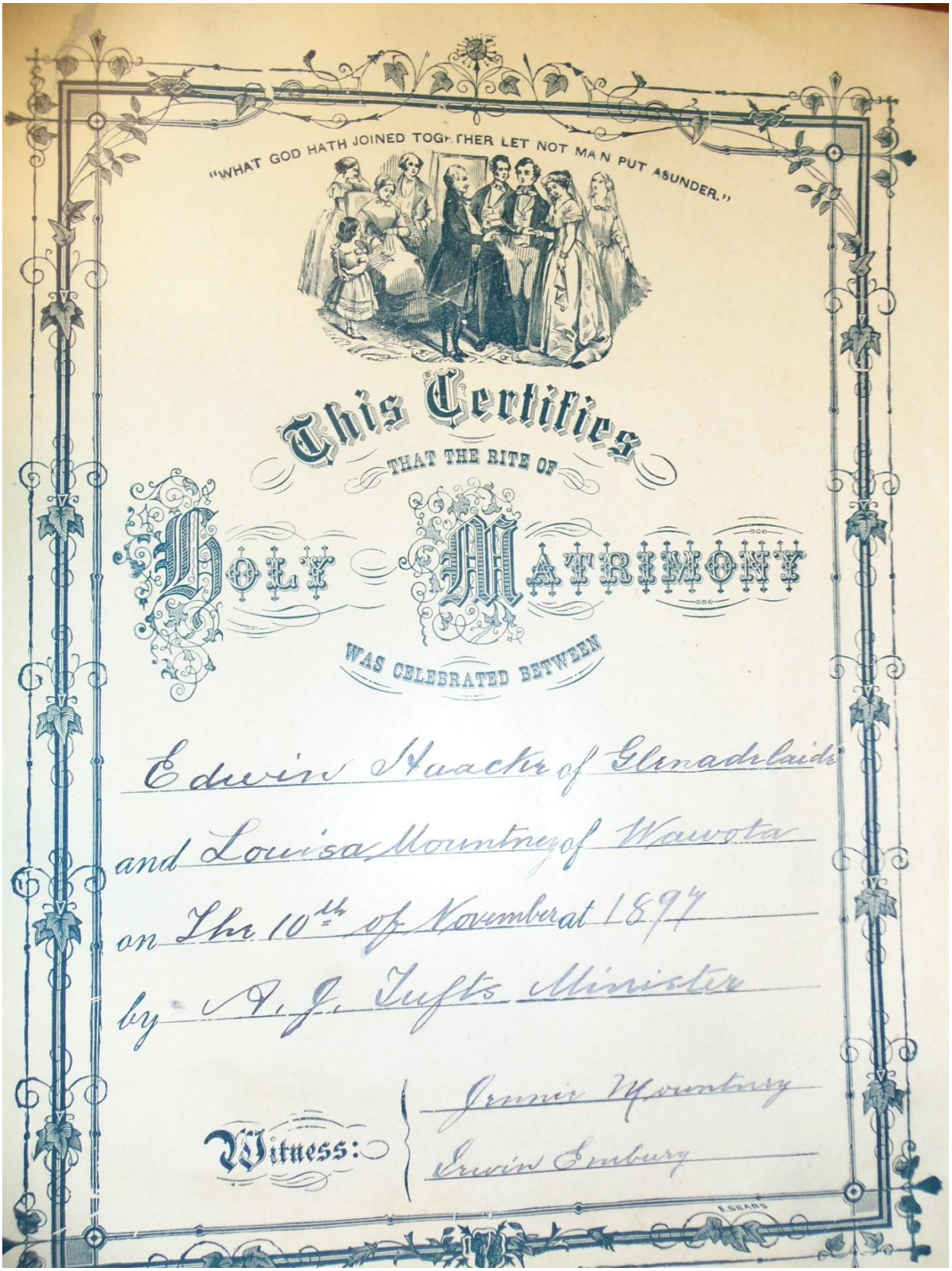

"WHAT GOD HATH JOINED TOGETHER LET NOT MAN PUT ASUNDER."

This Certifies

THAT THE RITE OF

HOLY MATRIMONY

WAS CELEBRATED BETWEEN

Edwin Haacke of Glenadelaide

and Louisa Mountney of Wawota

on the 10th of November at 1897

by A. J. Tufts Minister

Witness: Irvin Mountney

Irvin Embury

ESEARS

Figure 05: Marriage Record for Edwin Stanley Haacke and Louisa Mountney

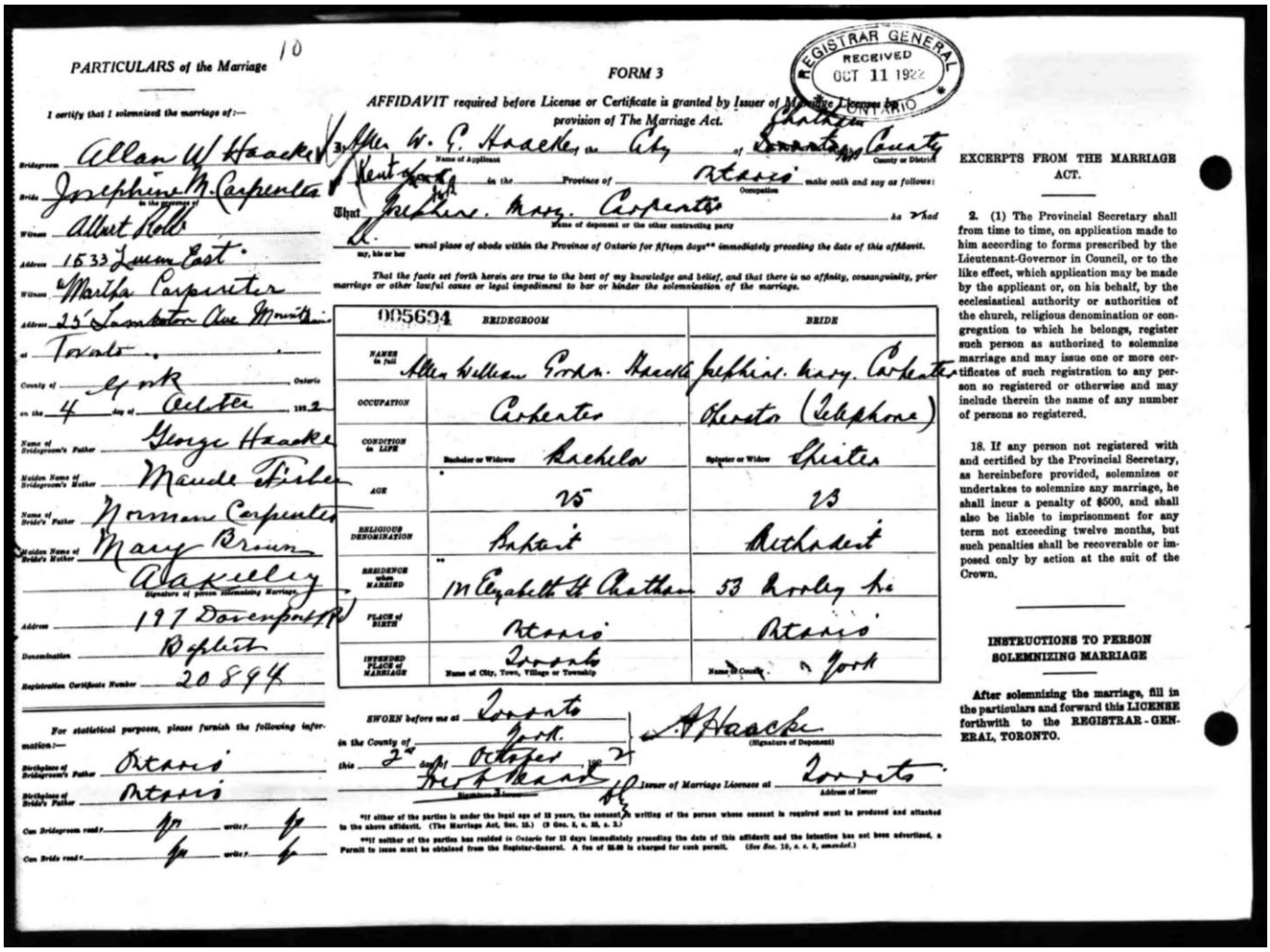

PARTICULARS of the Marriage 10

I certify that I solemnized the marriage of:—

Bridegroom: Allan W Haacke
Bride: Josephine M. Carpenter
in the presence of
Witness: Albert Kolb
Address: 1533 Queen East.
Witness: Martha Carpenter
Address: 25 Lambton Ave Mountain
at Toronto
County of York Ontario
on the 4 day of October 1922
Name of Bridegroom's Father: George Haacke
Maiden Name of Bridegroom's Mother: Maude Fisher
Name of Bride's Father: Norman Carpenter
Maiden Name of Bride's Mother: Mary Brown
A Akelley
Signature of person solemnizing Marriage
Address: 197 Davenport Rd
Denomination: Baptist
Registration Certificate Number: 20894

For statistical purposes, please furnish the following information:—

Birthplace of Bridegroom's Father: Ontario
Birthplace of Bride's Father: Ontario
Can Bridegroom read? yes write? yes
Can Bride read? yes write? yes

FORM 3

REGISTRAR GENERAL RECEIVED OCT 11 1922 ONTARIO

AFFIDAVIT required before License or Certificate is granted by Issuer of Marriage Licenses by provision of The Marriage Act.

I, Allen W. G. Haacke (Name of Applicant) of the City of Chatham County or District in the Province of Ontario (Occupation) make oath and say as follows:

That Josephine Mary Carpenter (Name of deponent or the other contracting party) has had my, his or her usual place of abode within the Province of Ontario for fifteen days** immediately preceding the date of this affidavit.

That the facts set forth herein are true to the best of my knowledge and belief, and that there is no affinity, consanguinity, prior marriage or other lawful cause or legal impediment to bar or hinder the solemnization of the marriage.

005694	BRIDEGROOM	BRIDE
NAMES in full	Allen William Gordon Haacke	Josephine Mary Carpenter
OCCUPATION	Carpenter	Operator (Telephone)
CONDITION in LIFE	Bachelor or Widower: Bachelor	Spinster or Widow: Spinster
AGE	25	23
RELIGIOUS DENOMINATION	Baptist	Methodist
RESIDENCE when MARRIED	121 Elizabeth St Chatham	53 Morley Ave
PLACE of BIRTH	Ontario	Ontario
INTENDED PLACE of MARRIAGE	Toronto (Name of City, Town, Village or Township)	York (Name of County)

SWORN before me at Toronto in the County of York this 2nd day of October 1922

A Haacke (Signature of Deponent)

Fred Beard (Signature of Issuer) Issuer of Marriage Licenses at Toronto (Address of Issuer)

*If either of the parties is under the legal age of 18 years, the consent in writing of the person whose consent is required must be produced and attached to the above affidavit. (The Marriage Act, Sec. 15.) (9 Geo. 5, c. 35, s. 2.)

**If neither of the parties has resided in Ontario for 15 days immediately preceding the date of this affidavit and the intention has not been advertised, a Permit to issue must be obtained from the Registrar-General. A fee of $5.00 is charged for such permit. (See Sec. 10, c. c. 3, amended.)

EXCERPTS FROM THE MARRIAGE ACT.

2. (1) The Provincial Secretary shall from time to time, on application made to him according to forms prescribed by the Lieutenant-Governor in Council, or to the like effect, which application may be made by the applicant or, on his behalf, by the ecclesiastical authority or authorities of the church, religious denomination or congregation to which he belongs, register such person as authorized to solemnize marriage and may issue one or more certificates of such registration to any person so registered or otherwise and may include therein the name of any number of persons so registered.

18. If any person not registered with and certified by the Provincial Secretary, as hereinbefore provided, solemnizes or undertakes to solemnize any marriage, he shall incur a penalty of $500, and shall also be liable to imprisonment for any term not exceeding twelve months, but such penalties shall be recoverable or imposed only by action at the suit of the Crown.

INSTRUCTIONS TO PERSON SOLEMNIZING MARRIAGE

After solemnizing the marriage, fill in the particulars and forward this LICENSE forthwith to the REGISTRAR-GENERAL, TORONTO.

Figure 06: Marriage Record for William Allan Haacke and Josephine Mary Carpenter

PARTICULARS of the Marriage 9

I certify that I solemnized the marriage of:—

Bridegroom Adam Craig ✓

Bride Martha Haacke ✓

in the presence of

Witness John Craig

Address 3 Givens

Witness Elsie Pilham

Address 93 Morley Ave

at Toronto

County of York, Ontario

on the 27 day of Sept. 1922

Name of Bridegroom's Father John Craig

Maiden Name of Bridegroom's Mother Elizabeth Nicholls

Name of Bride's Father George Haacke

Maiden Name of Bride's Mother Maude Fisher

R. A. Kelley

Signature of person solemnizing Marriage.

Address 197 Davenport

Denomination Baptist

Registration Certificate Number 20192

For statistical purposes, please furnish the following information:—

Birthplace of Bridegroom's Father Ireland

Birthplace of Bride's Father Ontario

Can Bridegroom read? Yes write? Yes

Can Bride read? Yes write? Yes

FORM 3

REGISTRAR GENERAL OCT 11 1922 ONTARIO

AFFIDAVIT required before License or Certificate is granted by Issuer of Marriage Licenses by provision of The Marriage Act.

I, Adam Craig (Name of Applicant) of the City of Toronto in the County (County or District) of York in the Province of Ontario (Occupation) make oath and say as follows:

That Martha Elizabeth Haacke (Name of deponent or the other contracting party) has had he (my, his or her) usual place of abode within the Province of Ontario for fifteen days** immediately preceding the date of this affidavit.

That the facts set forth herein are true to the best of my knowledge and belief, and that there is no affinity, consanguinity, prior marriage or other lawful cause or legal impediment to bar or hinder the solemnization of the marriage.

004861	BRIDEGROOM	BRIDE
NAMES in full	Adam Craig	Martha Elizabeth Haacke
OCCUPATION	Mechanic	Dressmaker
CONDITION in LIFE	Bachelor or Widower Bachelor	Spinster or Widow Spinster
AGE	22	20
RELIGIOUS DENOMINATION	Baptist	Baptist
RESIDENCE when MARRIED	3 Givens St.	53 Morley Ave
PLACE of BIRTH	Ontario	Ontario
INTENDED PLACE of MARRIAGE	Toronto (Name of City, Town, Village or Township)	Name of County York

SWORN before me at Toronto in the County of York this 25 day of September, 1922

Adam Craig (Signature of Deponent)

Leob Bland (Signature of Issuer) Ap Issuer of Marriage Licenses at Toronto (Address of Issuer)

*If either of the parties is under the legal age of 18 years, the consent in writing of the person whose consent is required must be produced and attached to the above affidavit. (The Marriage Act, Sec. 15.) (9 Geo. 5, c. 35, s. 2.)

**If neither of the parties has resided in Ontario for 15 days immediately preceding the date of this affidavit and the intention has not been advertised, a Permit to issue must be obtained from the Registar-General. A fee of $5.00 is charged for such permit. (See Sec. 19, s. s. 3, amended.)

EXCERPTS FROM THE MARRIAGE ACT.

2. (1) The Provincial Secretary shall from time to time, on application made to him according to forms prescribed by the Lieutenant-Governor in Council, or to the like effect, which application may be made by the applicant or, on his behalf, by the ecclesiastical authority or authorities of the church, religious denomination or congregation to which he belongs, register such person as authorized to solemnize marriage and may issue one or more certificates of such registration to any person so registered or otherwise and may include therein the name of any number of persons so registered.

18. If any person not registered with and certified by the Provincial Secretary, as hereinbefore provided, solemnizes or undertakes to solemnize any marriage, he shall incur a penalty of $500, and shall also be liable to imprisonment for any term not exceeding twelve months, but such penalties shall be recoverable or imposed only by action at the suit of the Crown.

INSTRUCTIONS TO PERSON SOLEMNIZING MARRIAGE

After solemnizing the marriage, fill in the particulars and forward this LICENSE forthwith to the REGISTRAR-GENERAL, TORONTO.

Figure 07: Marriage Record for Adam Craig and Martha Haacke

Southcoates.

Figure 08: Advertisement for an auction in England on the land of William Ramsey (father of Martha Ramsey)

TO BE SOLD BY AUCTION,

BY MR. WILLIAM SISSONS,

(WITHOUT RESERVE,)

On Thursday, the 27th March, 1834, upon the Farm of Mr. Wm. Ramsey, at Southcoates, near Hull, at Ten o'Clock,

THE whole of the FARMING STOCK, part HOUSEHOLD FURNITURE, and Dairy Utensils; twelve Cows and other Beasts; three Horses, one Ass, and seven Pigs: all the FARMING IMPLEMENTS, &c.